

FIRE BLOCKING ASSEMBLY #4

DESCRIPTION: PERIMETER JOINT FIRE STOPPING
FIRE RATING: 2 HR
STC RATING: N/A
REFERENCE: ULF CW-S-1002

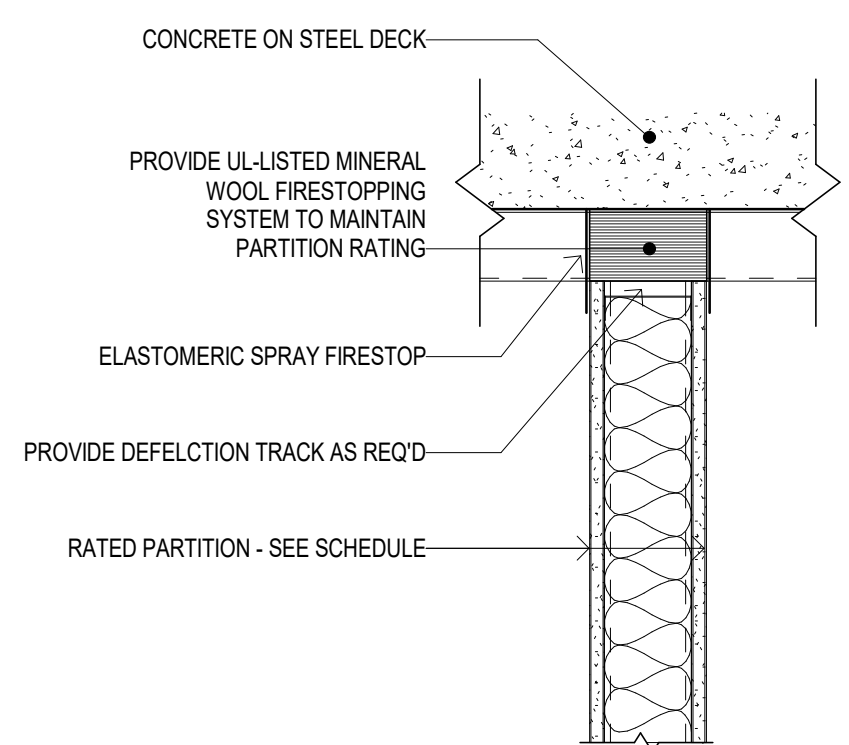

FIRE BLOCKING ASSEMBLY #3

DESCRIPTION: FIRE BLOCKING @ TOP TRACK & MTL DECK
FIRE RATING: 1 HR, 3 HR
STC RATING: N/A
REFERENCE: ULF HW-D-0383

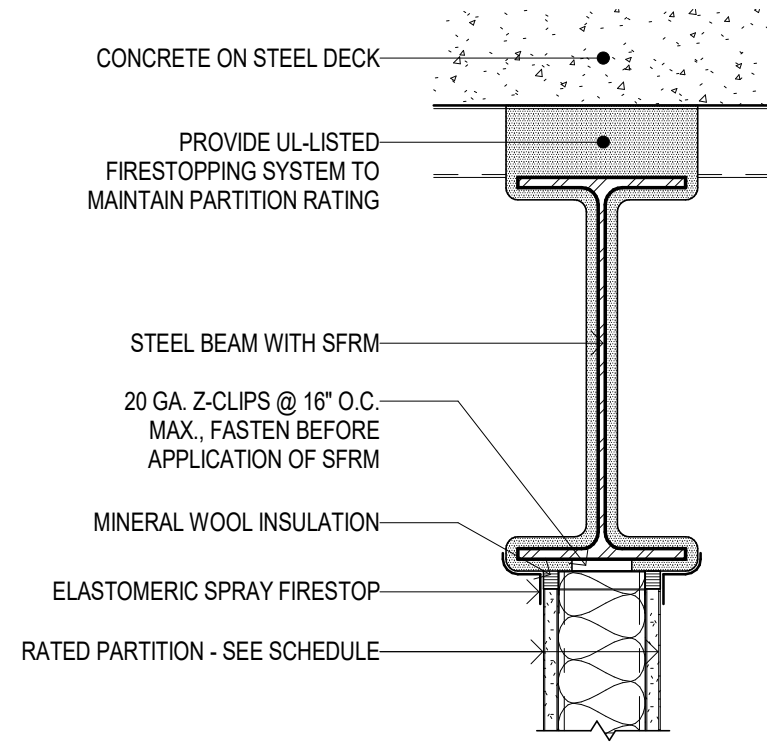

FIRE BLOCKING ASSEMBLY #2

DESCRIPTION: FIRE BLOCKING @ TOP TRACK & STL BEAM
FIRE RATING: 1 HR
STC RATING: N/A
REFERENCE: ULF HW-D-0282, ULF HW-D-0259

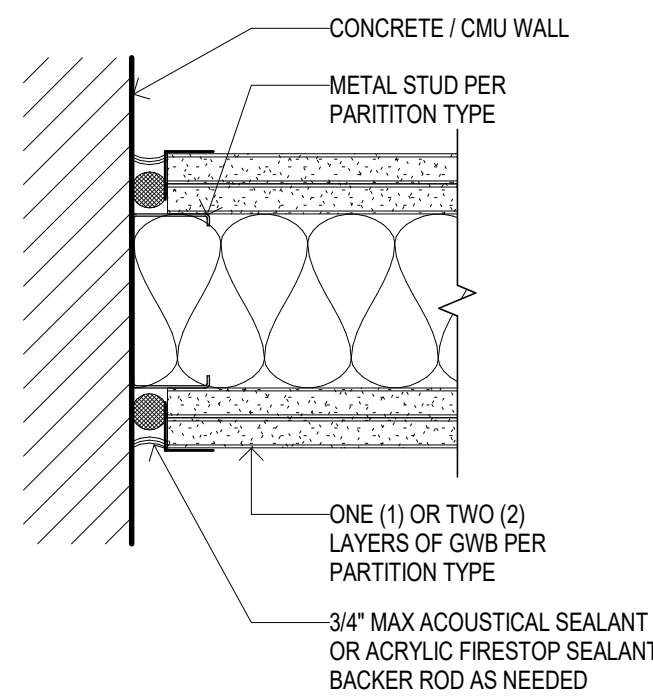

NON-RATED JOINT

WH-647-3024
WH1-651-0316.1

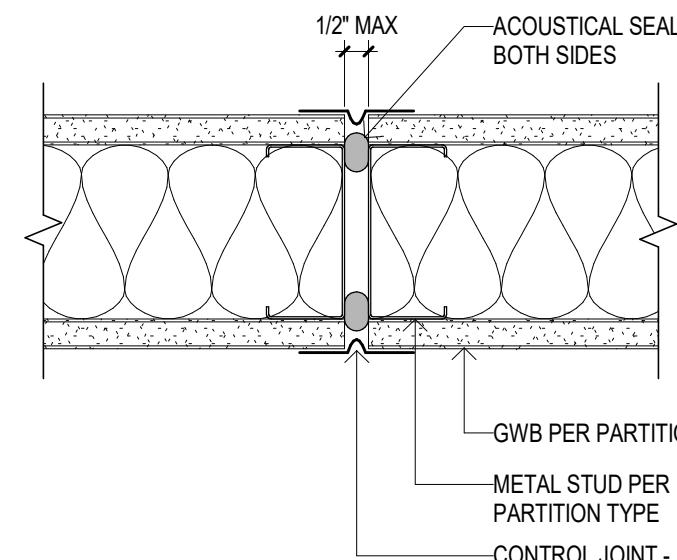

RATED JOINT

WH-647-3024
WH1-651-0316.1

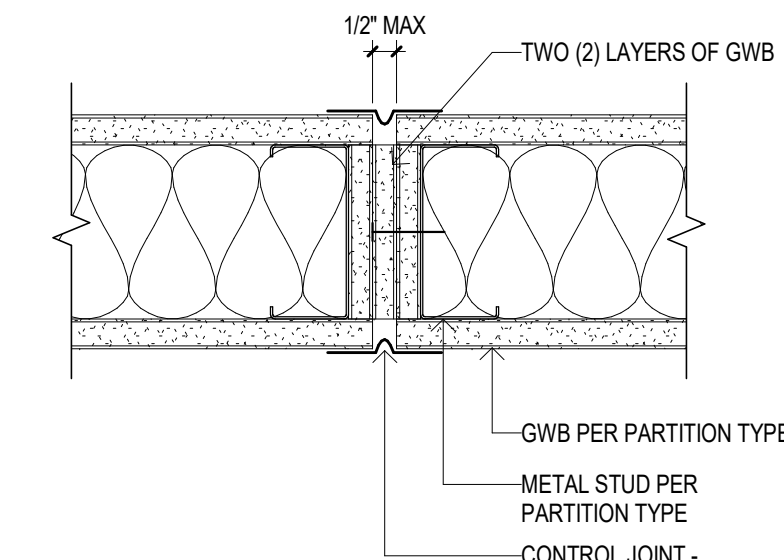

RATED JOINT

WH-647-3024
WH1-651-0316.1

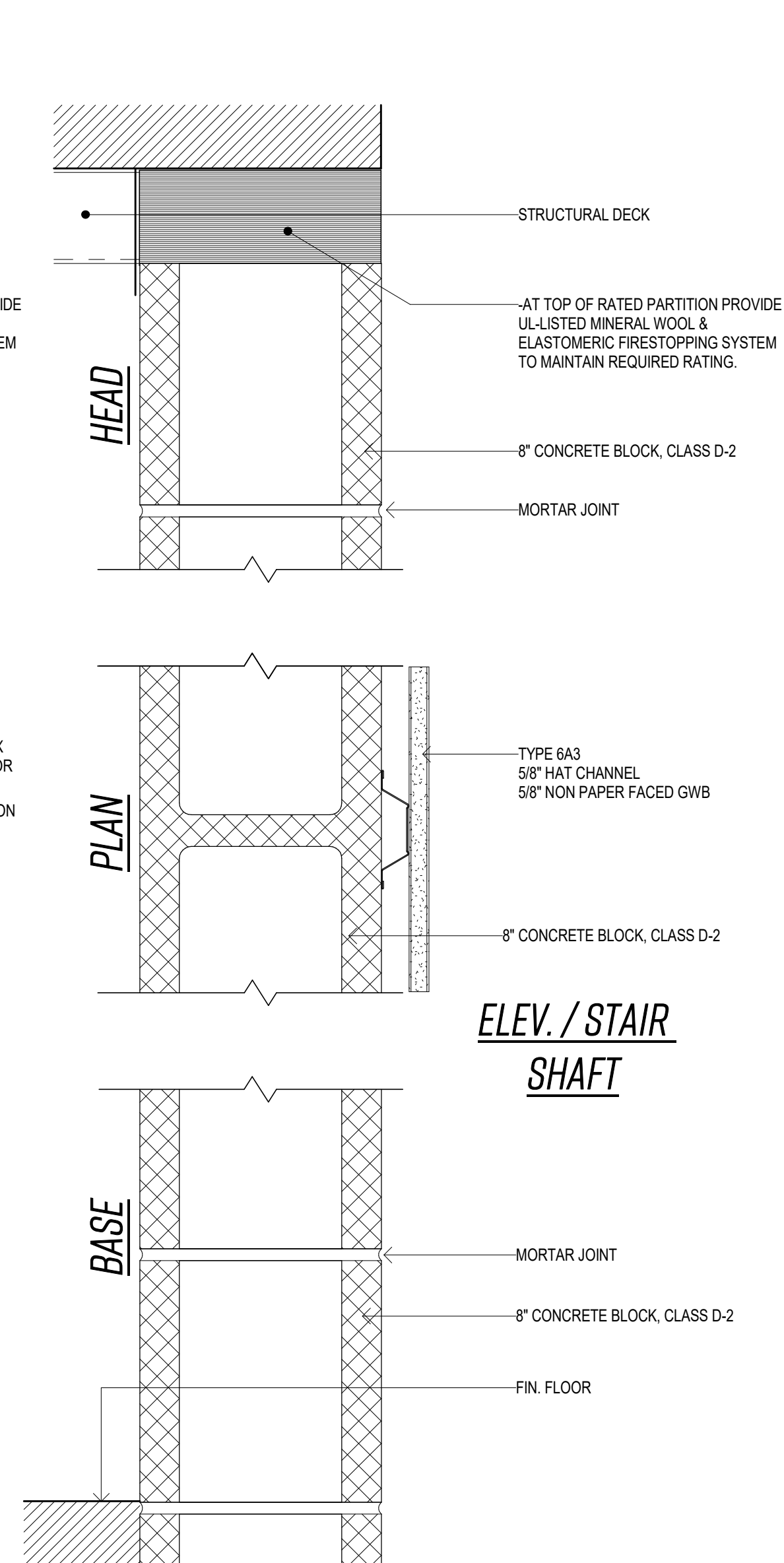
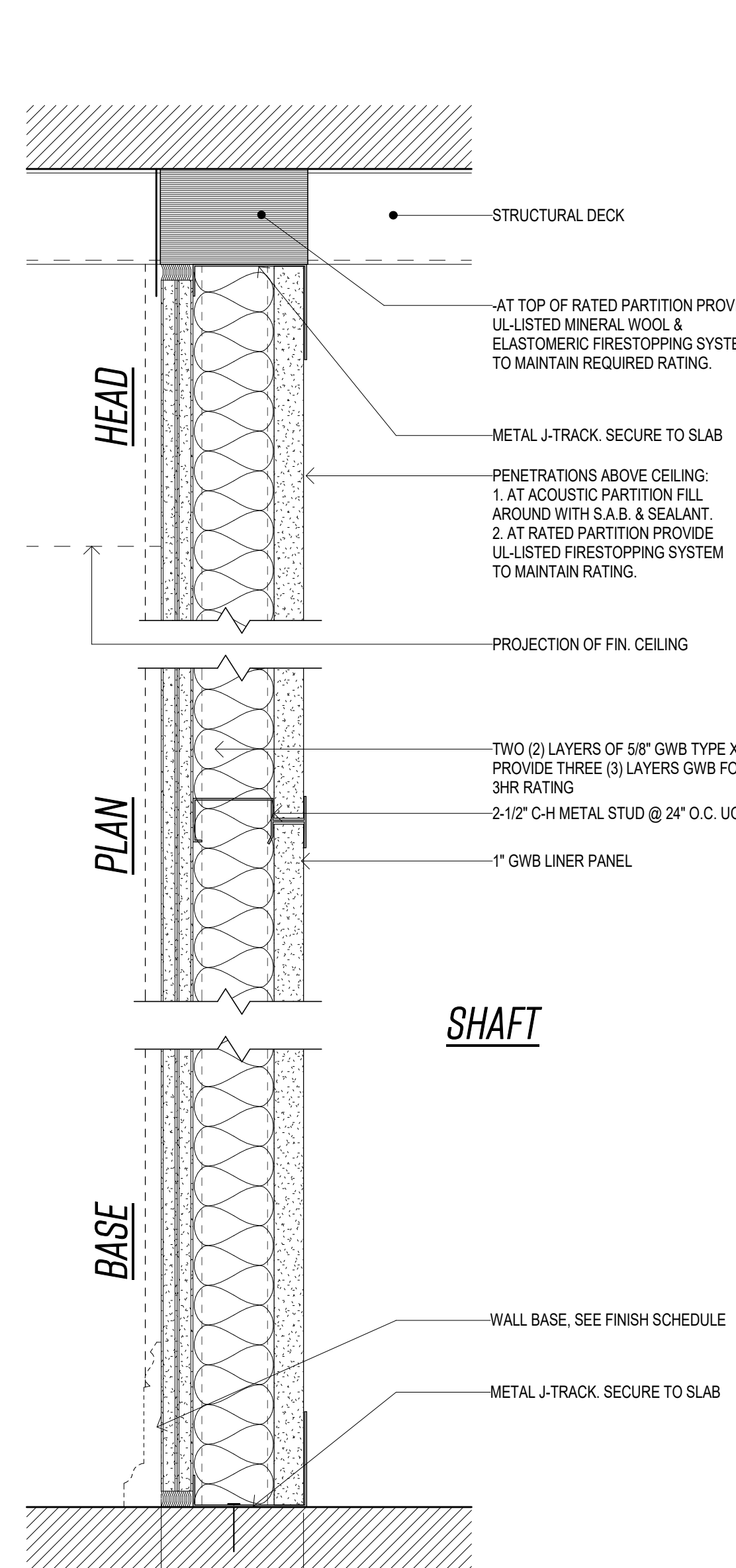
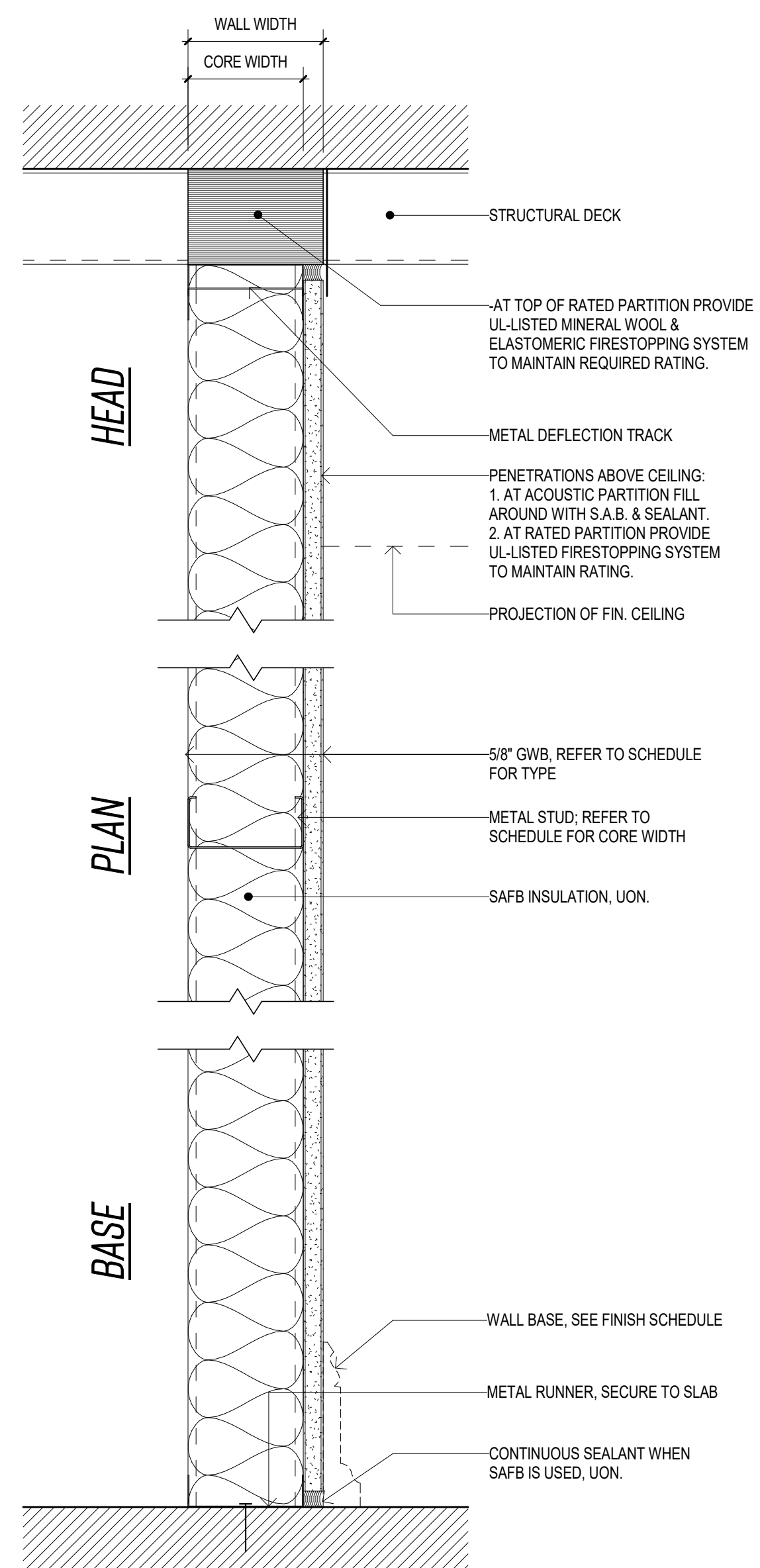
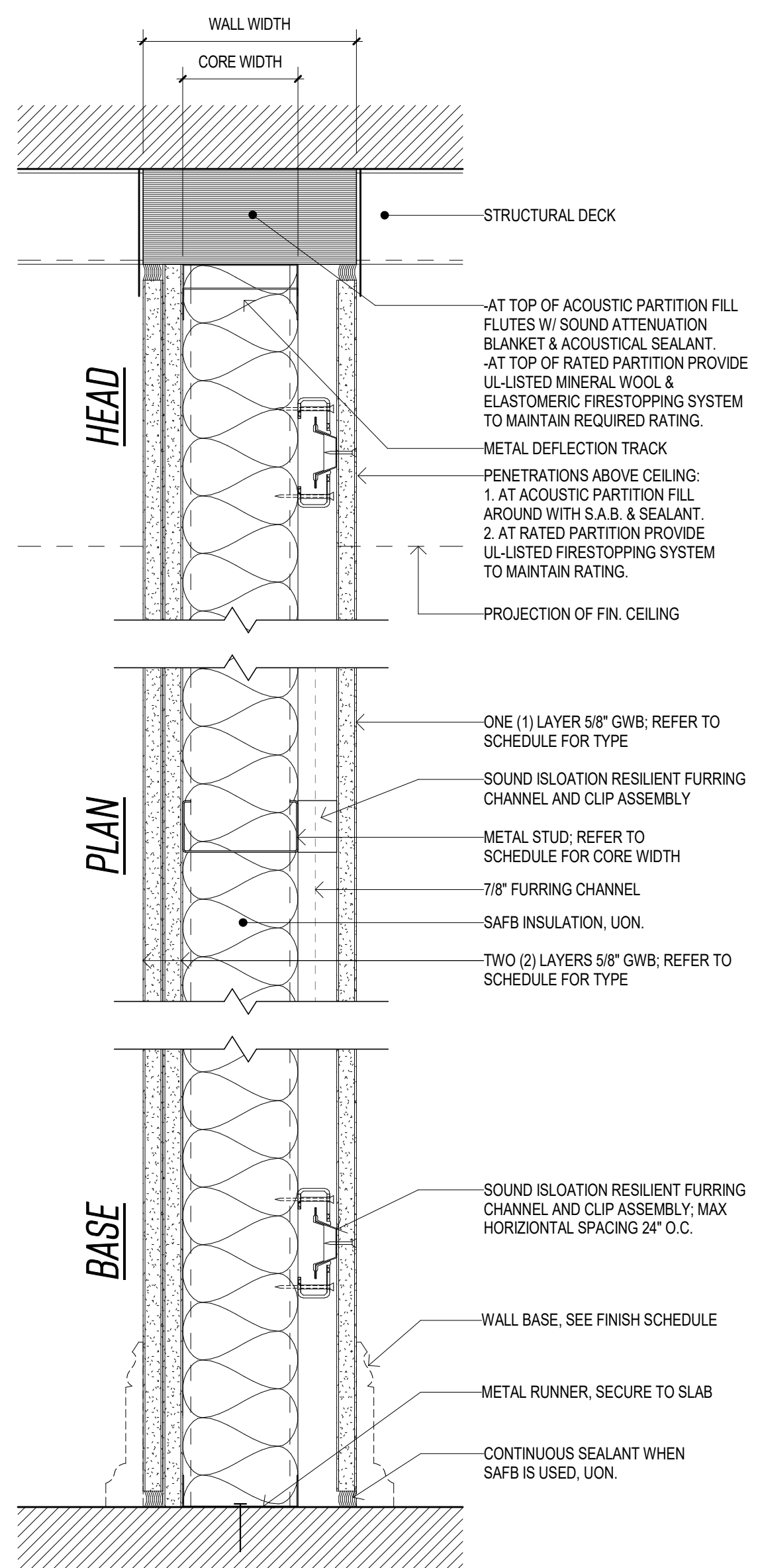
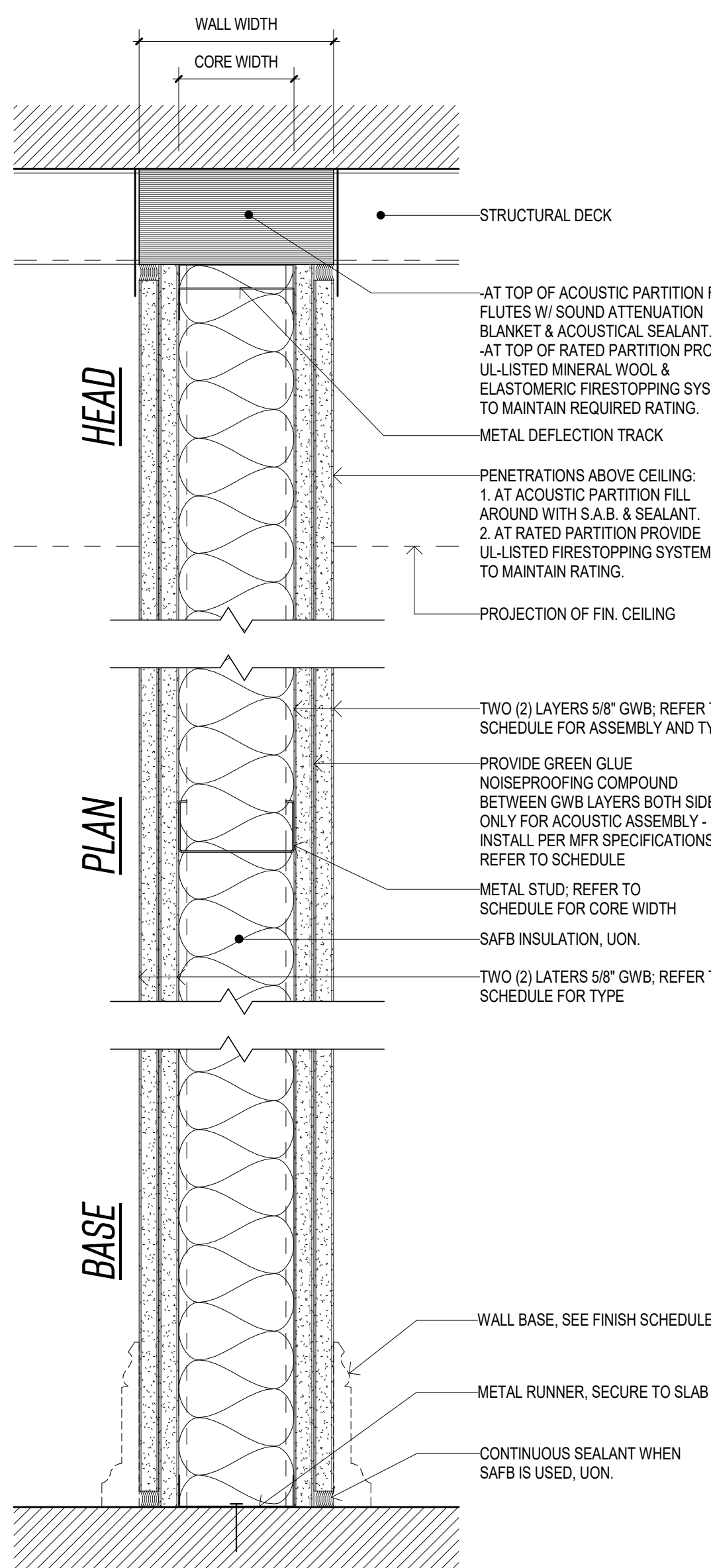
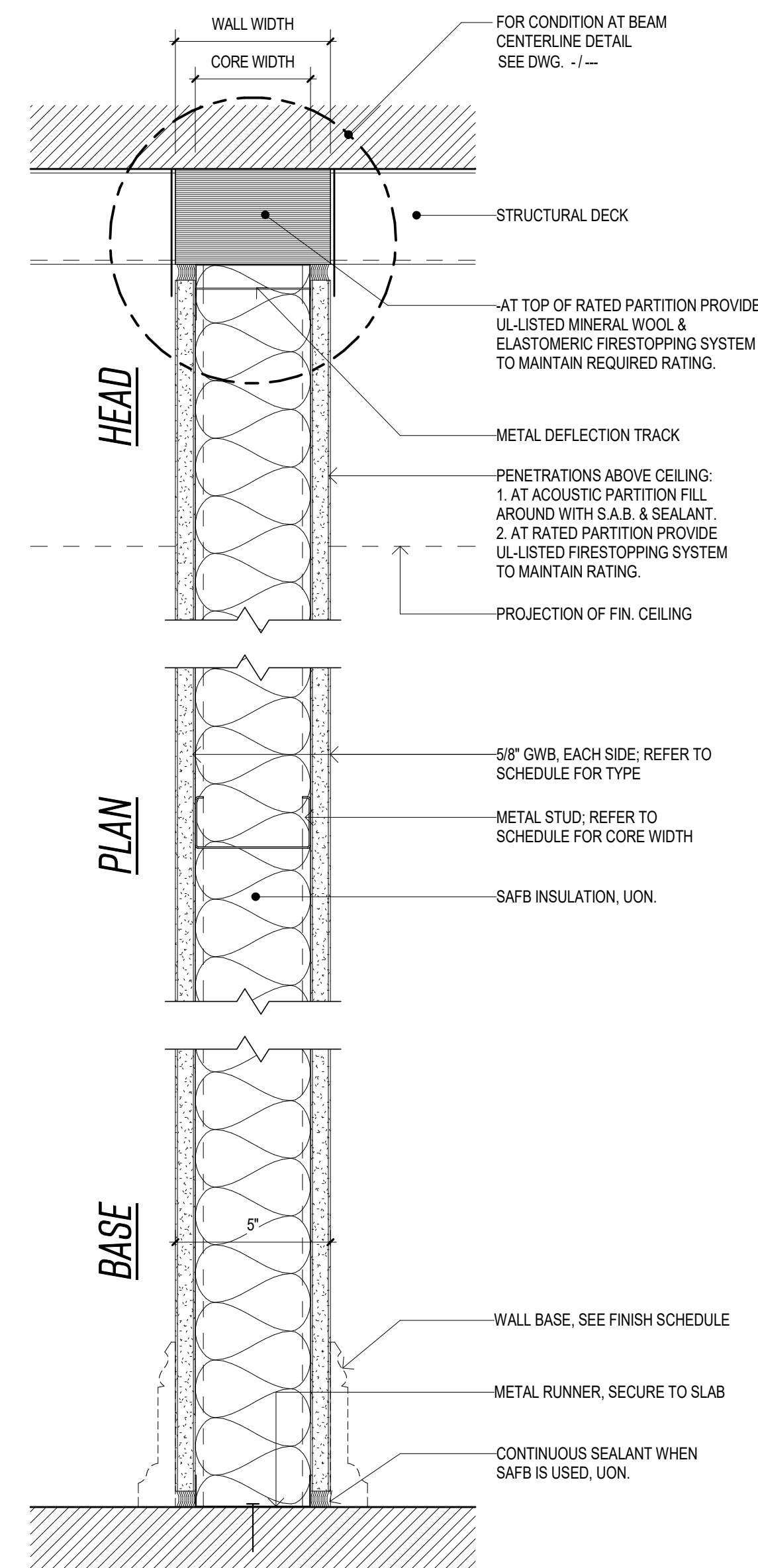

WALL TYPE - 1							
TYPE	WALL WIDTH	CORE WIDTH	RATING	UL #	SOUND BATT	STC	REMARKS
1A	5"	3-5/8"					
1A1	5"	3-5/8"	1 HR	U465	YES	43-48	
1B	5"	3-5/8"					USE MOLD AND MOISTURE RESISTANT GWB ON WET SIDE
1C	7-1/4"	6"					USE MOLD AND MOISTURE RESISTANT GWB ON WET SIDE
1C1	7-1/4"	6"	1 HR	U465	YES	43-48	USE MOLD AND MOISTURE RESISTANT GWB ON WET SIDE

WALL TYPE - 2							
TYPE	WALL WIDTH	CORE WIDTH	RATING	UL #	SOUND BATT	STC	REMARKS
2A1	6-1/4"	3-5/8"	1 HR	U465	YES	61	
2A2	6-1/4"	3-5/8"	2 HR	U412	YES	55	

WALL TYPE - 3							
TYPE	WALL WIDTH	CORE WIDTH	RATING	UL #	SOUND BATT	STC	REMARKS
3A1	6-3/4"	3-5/8"	1 HR	U419 L883	YES	60-63	

WALL TYPE - 4							
TYPE	WALL WIDTH	CORE WIDTH	RATING	UL #	SOUND BATT	STC	REMARKS
4A	4-1/4"	3-5/8"					
4B	6-5/8"	6"					
4C	3-1/8"	2-1/2"					
4D							

WALL TYPE - 5							
TYPE	WALL WIDTH	CORE WIDTH	RATING	UL #	SOUND BATT	STC	REMARKS
5A1	4-1/2"	2-1/2"	1 HR	U415	YES	--	SYSTEM A
5A2	5"	2-1/2"	2 HR	U415	YES	--	SYSTEM G,H,I

WALL TYPE - 6							
TYPE	WALL WIDTH	CORE WIDTH	RATING	UL #	SOUND BATT	STC	REMARKS
6A2	8"	8"	2 HR	U805	NO	--	
6A	8"	8"	-	-	NO	--	
6A3	8"	8"	2 HR	U805	NO	--	

GENERAL NOTES - PARTITIONS

- THE CONTRACTOR SHALL BE RESPONSIBLE FOR THE COORDINATION OF THE METHOD AND SPACING OF SCREW ATTACHMENT OF GYPSUM WALL BOARD TO STRUCTURAL STUDS TO MEET ALL REQUIREMENTS OF THE MANUFACTURER, PERTAINING TO, BUT NOT LIMITED TO: FIRE RATING, LIMITING HEIGHT, DEFLECTION, ETC.
- ALL GYPSUM WALL BOARD IS TO BE 5/8" TYPE X UNLESS OTHERWISE NOTED.
- WALLS ARE DIMENSIONED TO FINISH FACE OF WALL, UNLESS INDICATED OTHERWISE.
- WHERE ADJACENT PARTITION TYPES ARE OF DIFFERENT OVERALL THICKNESS, ALIGN FINISHES ON VISIBLE SIDE, AND FURR OPPOSITE SIDE AS REQUIRED FOR A FLUSH INSTALLATION.
- PARTITION TYPES AROUND ROOMS AND SPACES SHALL BE CONTINUOUS AROUND THE ENTIRE SPACE. WHERE MORE THAN ONE PARTITION TYPE IS INDICATED, THE WALL TYPE WITH THE HIGHEST FIRE AND/OR ACOUSTICAL PERFORMANCE SHALL BE USED.
- ALL MATERIALS USED IN RATED ASSEMBLIES SHALL CONFORM TO REFERENCED STANDARDS.
- FIRE SAFE ALL PENETRATIONS THROUGH FIRE RATED WALLS TO THE LEVEL OF PROTECTION REQUIRED BY THE WALL. FIRE SAFE AT PERIMETERS OF RATED WALLS WHERE VOIDS OCCUR, SUCH AS DECK FLUTES.
- ROCKWOOL BATT INSULATION SHALL BE PROVIDED AT INTERSECTIONS OF ALL CONCEALED HORIZONTAL AND VERTICAL SPACES, AS WELL AS ALL OTHER AREAS AS DEFINED IN THE CODE.
- BRACE ALL CHASE WALLS FROM STUD TO STUD AT 4' OC MIN. VERTICAL AND PER MANUFACTURER'S RECOMMENDATION UNLESS NOTED OTHERWISE.
- PROVIDE STEEL STUD GAUGES AND/OR DIAGONAL BRACING AT TOPS OF WALLS PER MANUFACTURER'S RECOMMENDATIONS FOR WALL TYPE, HEIGHT, AND USE BASED ON L240 LIMITING HEIGHTS.
- ALL PARTITIONS SHALL BE SECURELY FASTENED ABOVE AND BELOW TO THE STRUCTURAL SLAB OR STRUCTURAL FLOOR FRAMING.
- PROVIDE CONTINUOUS HORIZONTAL BRIDGING FOR WALLS EXTENDING 10'-0" OR GREATER IN HEIGHT FROM FINISH FLOOR.
- PROVIDE FULL HEIGHT DOUBLE STUDS (BACK TO BACK OR NESTED) AT ALL DOOR JAMBS.
- ALL DOOR FRAMES LOCATED ADJACENT TO PERPENDICULAR PARTITIONS ARE TO BE SET INSIDE FACE OF FRAME 4" FROM FACE OF PARTITION UNLESS OTHERWISE NOTED.
- PROVIDE A SLIP TRACK ALLOWING 3/4" DEFLECTION AT ALL STUD FRAMING THAT EXTENDS TO STRUCTURE.
- REFER TO THE FINISH SCHEDULE AND/OR FLOOR PLANS FOR LOCATION OF FINISH MATERIALS FOR WALL TYPES INDICATING DIFFERENT FINISHES ON EACH SIDE OF WALL.
- ALL CORNERS AND EDGES EXPOSED TO VIEW SHALL RECEIVE METAL EDGE BEADS TREATED WITH DRYWALL COMPOUND TO A HEIGHT OF 6" ABOVE FINISHED CEILINGS MIN.
- PROVIDE TYPE X MOLD & MOISTURE RESISTANT GYPSUM WALL BOARD AT ALL WET / DAMP LOCATIONS, INCLUDING BUT NOT LIMITED TO: JANITOR & HOUSE KEEPING CLOSETS, RESTROOMS, MECHANICAL ROOMS, BACK BAR & FOOD SERVICE AREAS. PROVIDE 5/8" CEMENT BOARD AT ALL TILE PARTITIONS.
- PROVIDE ACOUSTICAL CAULKING AROUND ALL PERIMETERS EDGES AND PENETRATIONS AT SOUND-INSULATED WALLS. OFFSET ELECT. AND TELEPHONE OUTLETS 16" MIN (SEPARATE STUD CAVITIES). AT SOUND INSULATED WALLS PROVIDE ACOUSTICAL CAULKING AROUND ALL PERIMETERS EDGES AND PENETRATIONS. OFFSET ELECT. AND TELEPHONE OUTLETS 16" MIN (SEPARATE STUD CAVITIES).
- REFER TO APPLICABLE SPECIFICATIONS FOR ADDITIONAL PARTITION WALL INFORMATION.
- SEE SPECIFICATION SECTION 062216 FOR FIRESTOP TRACK @ UNDERSIDE OF PRECAST PLANK FLOOR.

RIVERHOUSE AT Odette's

274 SOUTH RIVER ROAD
NEW HOPE, PA 18938

OWNER/ OPERATOR:
GATEWAY TO NEW HOPE, LLC
274 South River Road
New Hope, PA 18938

ARCHITECT:
STOKES ARCHITECTURE
1700 Sansom Street
Philadelphia, PA 19103
tel: (215) 523-9190

INTERIOR DESIGNER
BALANCE DESIGN INC
707 Matsonford Road
Villanova, PA 19085
tel: (610) 525-7593
fax: (610) 525-7594

CIVIL ENGINEER:
VAN CLEEF ENGINEERING
ASSOCIATES, LLC
501 North Main Street
Doylestown, PA 18901
tel: (215) 345-1876
fax: (215) 345-1730

STRUCTURAL ENGINEER:
O'DONNELL & NACCARATO
111 S. Independence Mall East Suite 950
Philadelphia, PA 19106
tel: (215) 925-3788

MEP ENGINEER:
WICK FISHER WHITE
111 S. Independence Mall East Suite 400
Philadelphia, PA 19106
tel: (215) 627-0200
fax: (215) 627-4840

LIGHTING DESIGNER
BRIAN ORTER LIGHTING DESIGN LLC
227 W. 29th St 8th Floor
New York, NY 10001
tel: (646) 502-7568

STOKES.
ARCHITECTURE + DESIGN
STOKESARCH.COM

SEAL

ELEV. / STAIR
SHAFT

0 ISSUE FOR PERMIT 2019-0228

MARK REVISIONS DATE

ALL DIMENSIONS AND RELATIONSHIPS MUST BE VERIFIED BY CONTRACTOR. THE ARCHITECT IS TO BE NOTIFIED OF ANY DISCREPANCIES BEFORE PROCEEDING WITH THE CONSTRUCTION. DO NOT SCALE FROM DRAWINGS.

PROJECT #:
FILENAME:
DRAWN:
CHECKED:
DATE:

1351
Odette's v2017.current.rvt
Author
Checker
2019-0228

PERMIT SET

PARTITION SCHEDULE

DRAWING

A606