

ANDERSON SCHOOL DISTRICT FIVE

TL HANNA AND WESTSIDE HIGH SCHOOLS

INTERIOR FINISHES

ANDERSON, SOUTH CAROLINA

OWNER

ANDERSON COUNTY SCHOOL DISTRICT FIVE
400 PEARMAN DAIRY ROAD
ANDERSON, SC 29625
864-260-5000
WESSGRANT@ANDERSON5.NET

MR. WESS GRANT

ARCHITECT

McMILLAN PAZDAN SMITH ARCHITECTS
127 DUNBAR STREET
SPARTANBURG, SC, 29304
864-585-5678
MCHEWNING@MCMILLANPAZDANSMITH.COM

MR. MICHAEL CHEWNING, AIA

SITE MAP

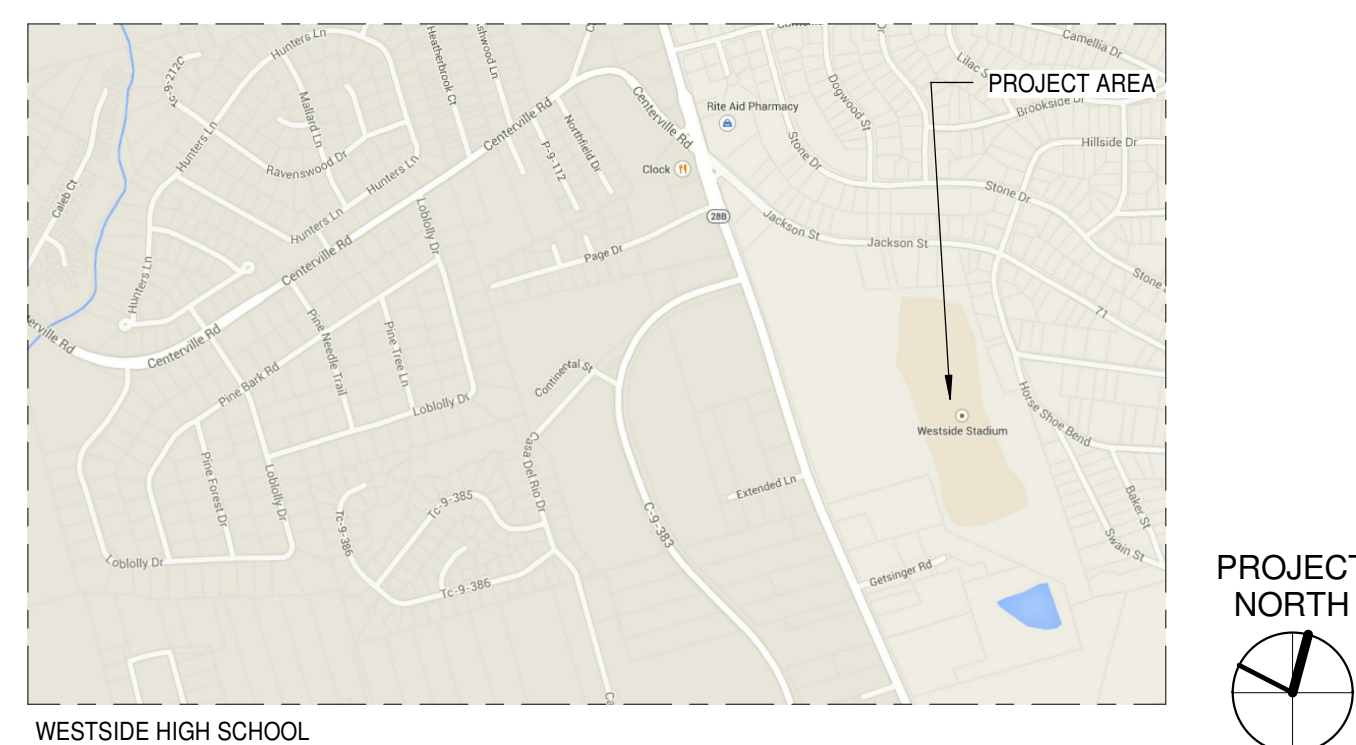
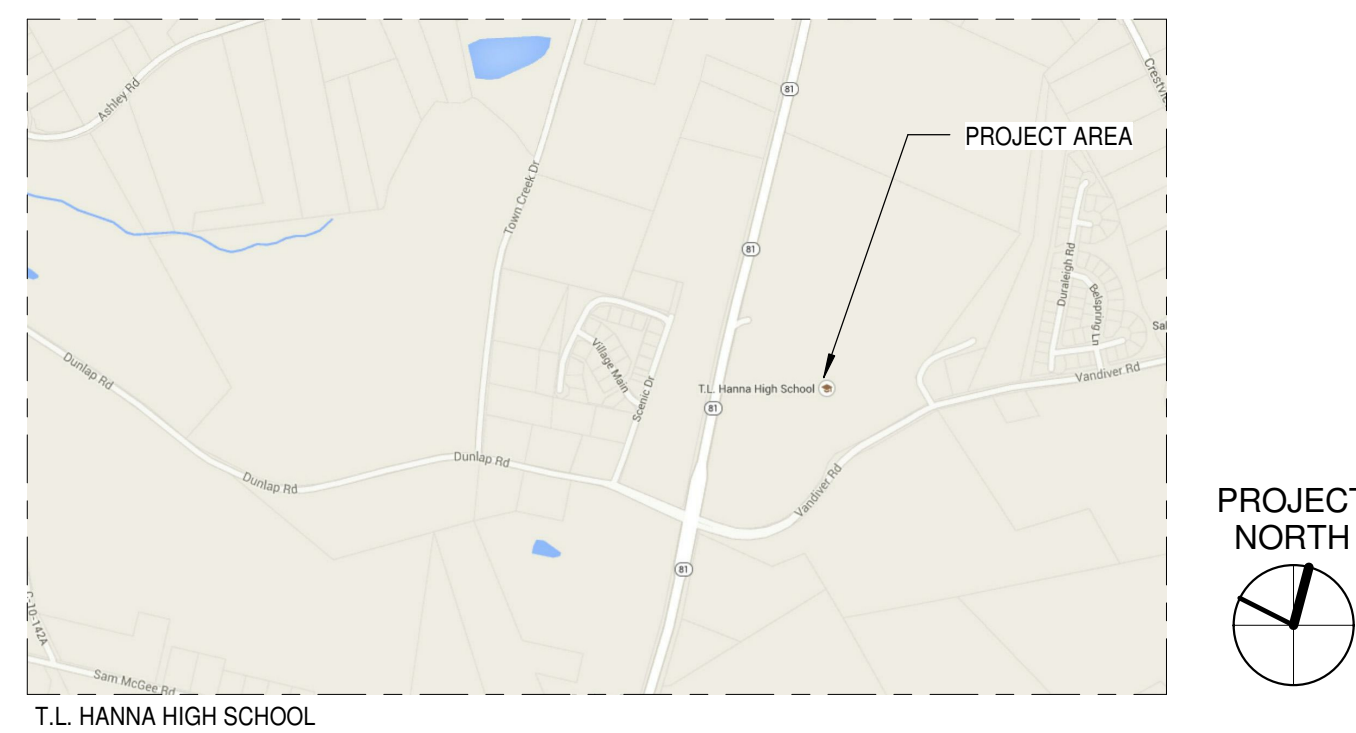

VICINITY MAP

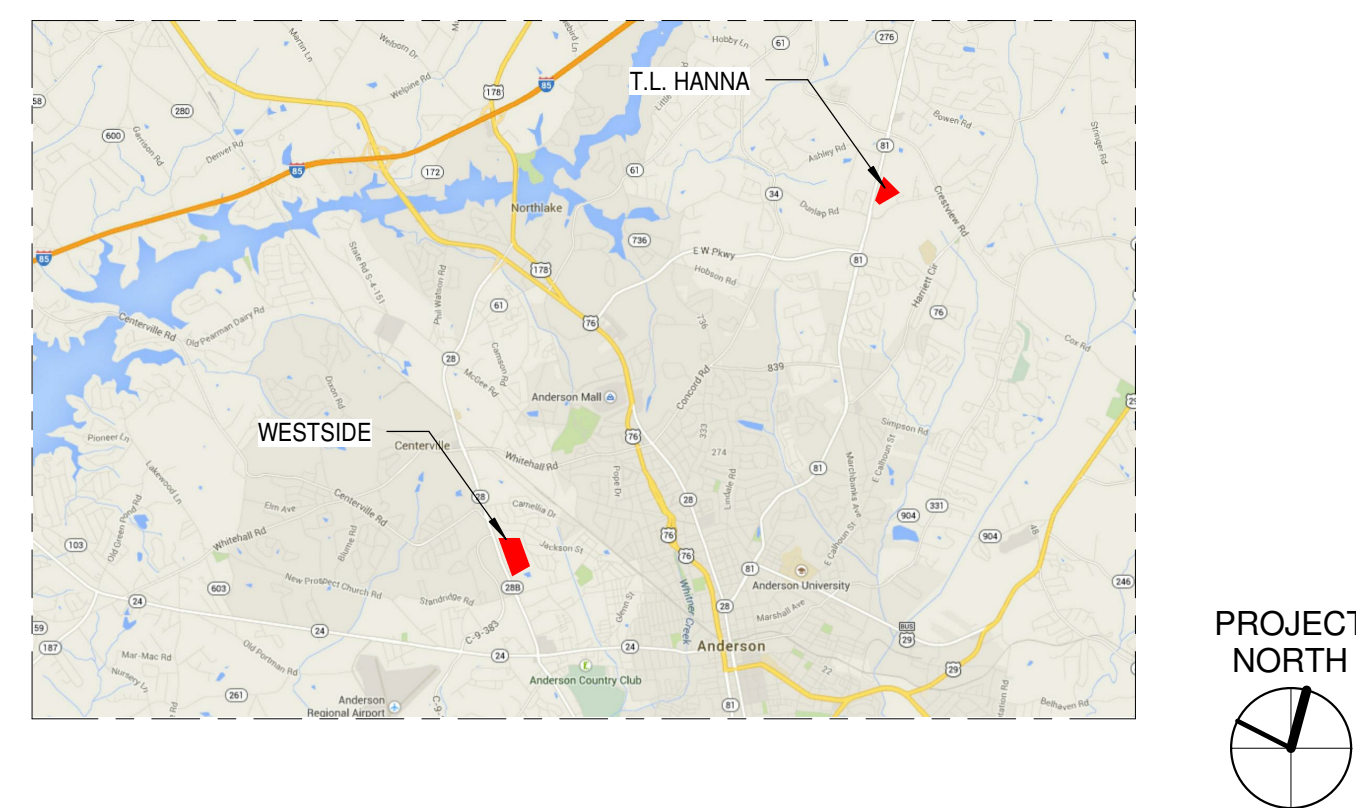

DRAWING LIST

G0.01 COVERSHEET

ARCHITECTURAL

- A2.11 T.L. HANNA FLOOR PLANS - AREAS 100 & 200, & ROOM FINISH SCHEDULE
- A2.12 T.L. HANNA FLOOR PLANS - AREAS 300 & 400
- A2.13 T.L. HANNA FLOOR PLANS - ADMIN., CAFETERIA, & GYM

- A2.21 WESTSIDE FLOOR PLANS - AREAS 200 & 300
- A2.22 WESTSIDE FLOOR PLANS - AREAS 600, 700, & 800
- A2.23 WESTSIDE - ROOM FINISH SCHEDULE & NOTES

SHEET ISSUE:			
NO.	DATE	DESCRIPTION	BY

BID SET		5-8-16
PRINCIPAL IN CHARGE:	M.C.	
PROJECT ARCHITECT:	M.C.	
DRAWN BY:	D.L.G.	

SHEET TITLE:
COVER SHEET
DRAWING INDEX

SHEET NO.	PROJ. NO.
G0.01	016049.00 016050.00

ALL DRAWINGS, SPECIFICATIONS, AND OTHERS THEREBY FURNISHED BY McMILLAN PAZDAN SMITH ARCHITECTS, ARE AND SHALL REMAIN THE PROPERTY OF McMILLAN PAZDAN SMITH ARCHITECTS. THESE MATERIALS ARE TO BE USED ONLY IN CONNECTION WITH THIS PROJECT AND NOT TO BE REPRODUCED OR TRANSMITTED IN ANY FORM OR BY ANY MEANS, ELECTRONIC OR MECHANICAL, INCLUDING PHOTOCOPYING, RECORDING, OR BY ANY INFORMATION STORAGE AND RETRIEVAL SYSTEM, WITHOUT THE WRITTEN PERMISSION OF McMILLAN PAZDAN SMITH ARCHITECTS. ANY UNAUTHORIZED REPRODUCTION OR TRANSMISSION OF THESE MATERIALS WILL BE CONSIDERED A VIOLATION OF FEDERAL AND STATE LAWS AND IS STRICTLY PROHIBITED. ALL RIGHTS RESERVED.

ROOM FINISH SCHEDULE										
ROOM NO	ROOM NAME	FLOOR		WALL				CEILING		REMARKS
		FINISH	BASE	NORTH	SOUTH	EAST	WEST	FINISH		
First Floor										
122	CORRIDOR	EXISTING	EXISTING	P1	P1	P1	P1	SEE NOTE 5	SEE NOTE 4	
129	CORRIDOR	EXISTING	EXISTING	P1	P1	P1	P1	SEE NOTE 5	SEE NOTE 4	
222	CORRIDOR	EXISTING	EXISTING	P1	P1	P1	P1	SEE NOTE 5	SEE NOTE 4	
323	CORRIDOR	EXISTING	EXISTING	P1	P1	P1	P1	SEE NOTE 5	SEE NOTE 4	
415	CORRIDOR	EXISTING	EXISTING	P1	P1	P1	P1	SEE NOTE 5	SEE NOTE 4	
500	LOBBY	EXISTING	EXISTING	P1	P1	P1	P1	SEE NOTE 5	SEE NOTE 4	
508	CORRIDOR	EXISTING	EXISTING	P1	P1	P1	P1	SEE NOTE 5	SEE NOTE 4	
611	CORRIDOR	EXISTING	EXISTING	P1	P1	P1	P1	SEE NOTE 5	SEE NOTE 4	
700	LOWER MALL	EXISTING	EXISTING	-	-	-	-	SEE NOTE 5	SEE NOTE 6	
701	UPPER MALL	EXISTING	EXISTING	P1	P1	P1	P1	SEE NOTE 5	SEE NOTE 4	
718	CORRIDOR	EXISTING	EXISTING	P1	P1	P1	P1	SEE NOTE 5	SEE NOTE 4	
721	STAGE	EXISTING	EXISTING	P1	P1	P1	P1	SEE NOTE 5	SEE NOTE 4	
724	CORRIDOR	EXISTING	EXISTING	P1	P1	P1	P1	SEE NOTE 5	SEE NOTE 4	
801	CORRIDOR	EXISTING	EXISTING	P1	P1	P1	P1	SEE NOTE 5	SEE NOTE 4	
803	CORRIDOR	EXISTING	EXISTING	P1	P1	P1	P1	SEE NOTE 5	SEE NOTE 4	
812	CORRIDOR	EXISTING	EXISTING	P1	P1	P1	P1	SEE NOTE 5	SEE NOTE 4	
814	CORRIDOR	EXISTING	EXISTING	P1	P1	P1	P1	SEE NOTE 5	SEE NOTE 4	

Interior Finish Legend			
ABBR	MANUFACTURER	COLOR	FINISH
PAINT			
P-1	-	TBD	-
P-A	-	TBD	-
P-T	-	TBD	-

- NOTES:
- ALL PAINTED HOLLOW METAL TRIM TO BE PAINTED P-T.
 - SEE SPECIFICATIONS FOR PAINT TYPES.
 - CONTRACTOR RESPONSIBLE FOR FIELD VERIFICATION OF ALL DIMENSIONS PRIOR TO ESTIMATING MATERIALS IN ORDER TO DETERMINE ACCURATE QUANTITIES.
 - THIS ROOM TO RECEIVE TWO WALLS OF ACCENT PAINT COLOR.
 - ALL GWS SOFFITS AND CEILINGS, AND ALL PAINTED EXPOSED CEILING STRUCTURE TO RECEIVE NEW PAINT. ALLOW FOR ADDITIONAL ACCENT PAINT COLOR FOR GWS CEILING ELEMENTS.
 - ALLOW FOR REPAINTING OF ALL TRIM INCLUDING HANDRAILS IN THIS ROOM.



LEGEND

EXISTING AREAS TO BE PAINTED

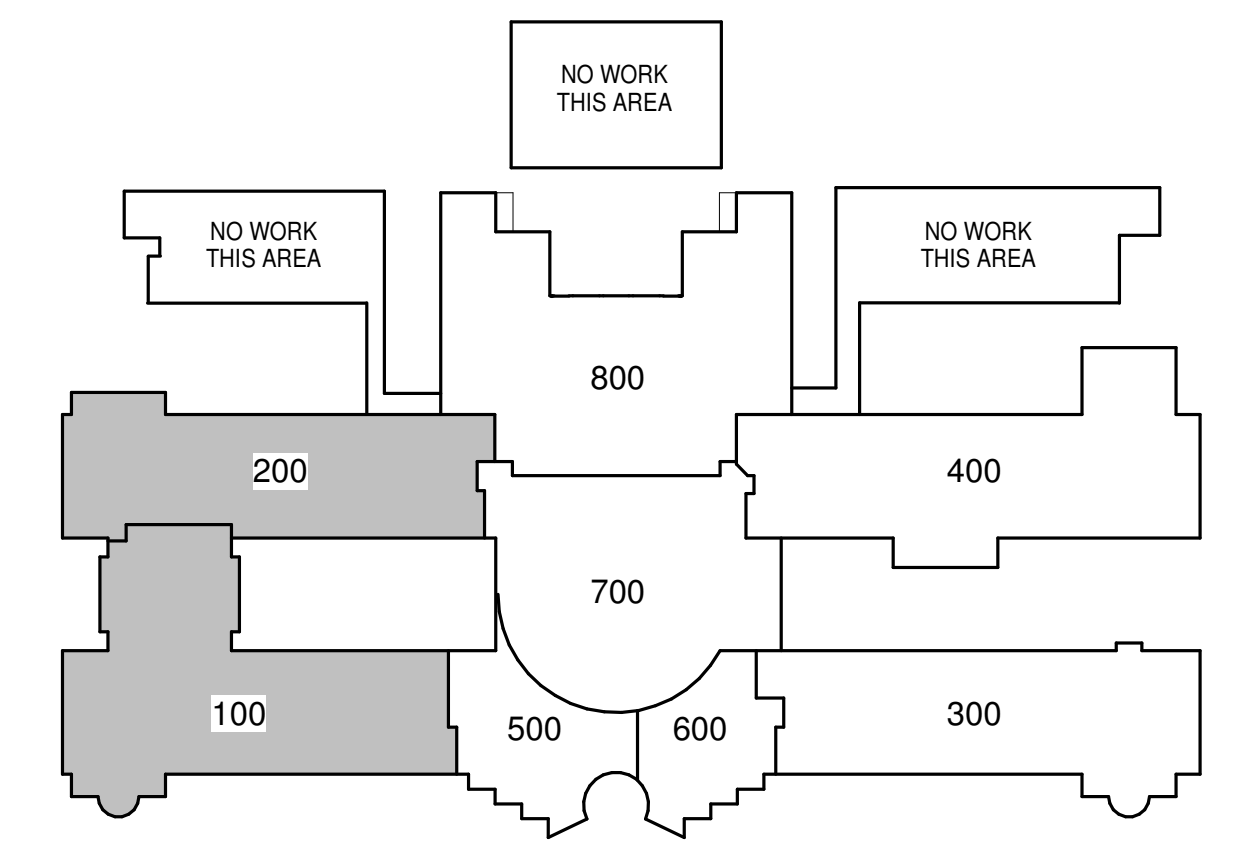

FIRST FLOOR PLAN - 100 & 200 WINGS
 1/16" = 1'-0"

mcmillan | pazdan | smith
 architecture
 atlanta charleston greenville spartanburg
 po box 5331 spartanburg, sc 29304 o:864.585.5678 f:864.542.9451
 www.mcmillanpazdan.com

ANDERSON SCHOOL DISTRICT FIVE
T.L. HANNA HIGH SCHOOL
 INTERIOR FINISHES
 2600 Highway 81 North
 Anderson, South Carolina 29621

SHEET ISSUE:			
NO.	DATE	DESCRIPTION	BY

BID SET 5-8-16
 PRINCIPAL IN CHARGE: MLC
 PROJECT ARCHITECT: MLC
 DRAWN BY: DLG

SHEET TITLE:
 FLOOR PLANS - WINGS
 100 & 200, & ROOM
 FINISH SCHEDULE

SHEET NO. PROJ. NO.
 016049.00

A2.11

ALL DRAWINGS, SPECIFICATIONS AND NOTES HERETOBY SUBMITTED BY MC MILLAN PAZDAN SMITH ARCHITECTURE, ARE AND SHALL REMAIN THE PROPERTY OF MC MILLAN PAZDAN SMITH ARCHITECTURE. THESE MATERIALS ARE TO BE USED ONLY IN CONNECTION WITH THE PROJECT AND NOT TO BE REPRODUCED OR TRANSMITTED IN ANY FORM OR BY ANY MEANS, ELECTRONIC OR MECHANICAL, INCLUDING PHOTOCOPYING, RECORDING, OR BY ANY INFORMATION STORAGE AND RETRIEVAL SYSTEM, WITHOUT THE WRITTEN PERMISSION OF MC MILLAN PAZDAN SMITH ARCHITECTURE. THE USER OF THESE MATERIALS SHALL BE RESPONSIBLE FOR OBTAINING ALL NECESSARY PERMITS AND APPROVALS FROM THE APPROPRIATE AGENCIES. THE USER SHALL BE RESPONSIBLE FOR OBTAINING ALL NECESSARY PERMITS AND APPROVALS FROM THE APPROPRIATE AGENCIES. THE USER SHALL BE RESPONSIBLE FOR OBTAINING ALL NECESSARY PERMITS AND APPROVALS FROM THE APPROPRIATE AGENCIES.



A1 FIRST FLOOR PLAN - 300 & 400 WINGS
 A2.12 1/16" = 1'-0"

LEGEND
 [Shaded Box] EXISTING AREAS TO BE PAINTED

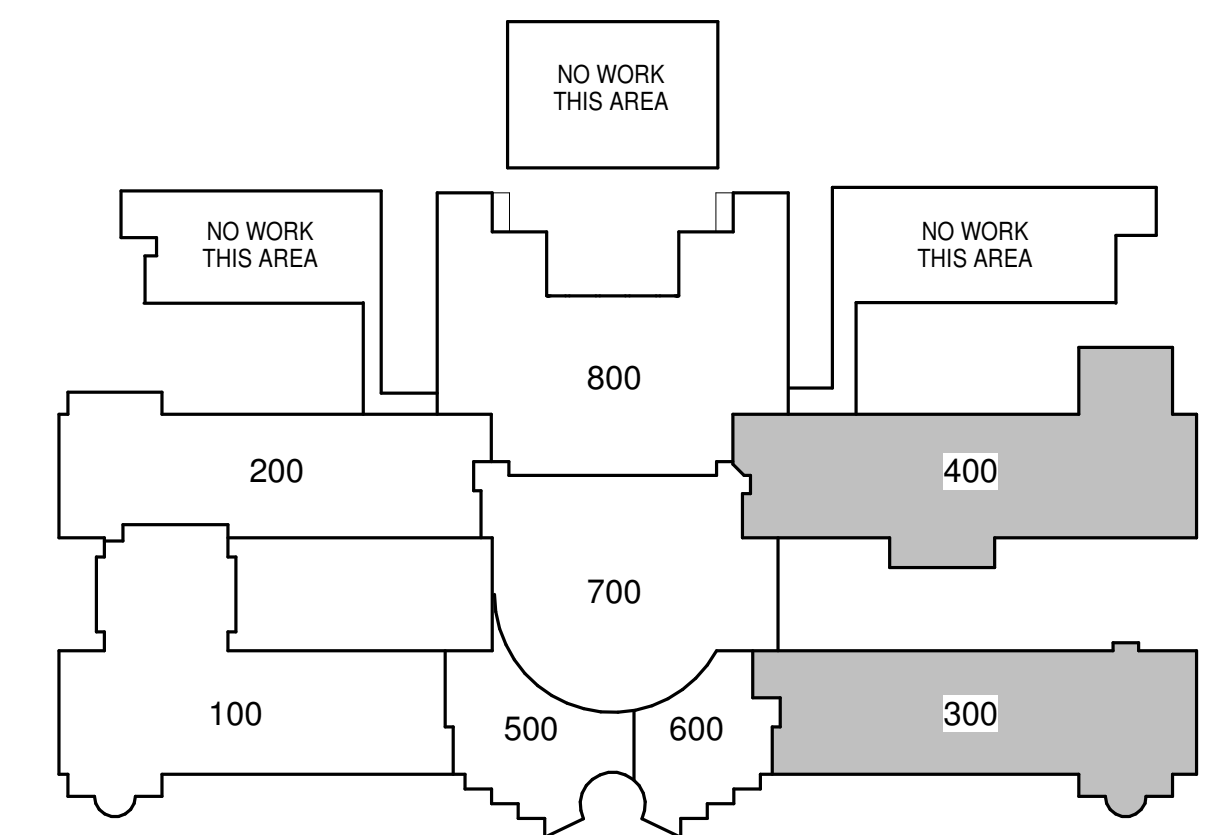

KEY PLAN

ANDERSON SCHOOL DISTRICT FIVE

T.L. HANNA HIGH SCHOOL
 INTERIOR FINISHES

2600 Highway 81 North
 Anderson, South Carolina 29621

SHEET ISSUE:
 NO. DATE DESCRIPTION BY

BID SET 5-8-16
 PRINCIPAL IN CHARGE: M.C.
 PROJECT ARCHITECT: M.C.
 DRAWN BY: D.L.G.

SHEET TITLE:
 FIRST FLOOR PLAN -
 WINGS 300 & 400

SHEET NO. PROJ. NO.
 016049.00

A2.12

mc millan | pazdan | smith
 architecture
 ashville atlanta charleston greenville spartanburg
 po box 5331 spartanburg, sc 29304 o:864.585.5678 f:864.542.9451
 www.mcmillanpazdan-smith.com

ALL DRAWINGS, SPECIFICATIONS, AND SCHEDULES, WHETHER PREPARED BY MC MILLAN PAZDAN SMITH ARCHITECTURE, INC. OR OBTAINED FROM ANY OTHER SOURCE, ARE THE PROPERTY OF MC MILLAN PAZDAN SMITH ARCHITECTURE, INC. AND SHALL REMAIN THE PROPERTY OF MC MILLAN PAZDAN SMITH ARCHITECTURE, INC. THESE DRAWINGS ARE TO BE USED ONLY IN CONNECTION WITH THE PROJECT AND NOT TO BE REPRODUCED OR TRANSMITTED IN ANY FORM OR BY ANY MEANS, ELECTRONIC OR MECHANICAL, INCLUDING PHOTOCOPYING, RECORDING, OR BY ANY INFORMATION STORAGE AND RETRIEVAL SYSTEM, WITHOUT THE WRITTEN PERMISSION OF MC MILLAN PAZDAN SMITH ARCHITECTURE, INC. THE USER ASSUMES ALL RESPONSIBILITY FOR OBTAINING ALL NECESSARY PERMITS, LICENSES, AND REGULATORY APPROVALS FROM THE APPROPRIATE AGENCIES AND FOR OBTAINING ALL NECESSARY INFORMATION FROM THE OWNER AND OTHER PROJECT PARTICIPANTS. CONSULT WITH THE ARCHITECT FOR ANY QUESTIONS OR CONCERNS. ALL RIGHTS RESERVED.

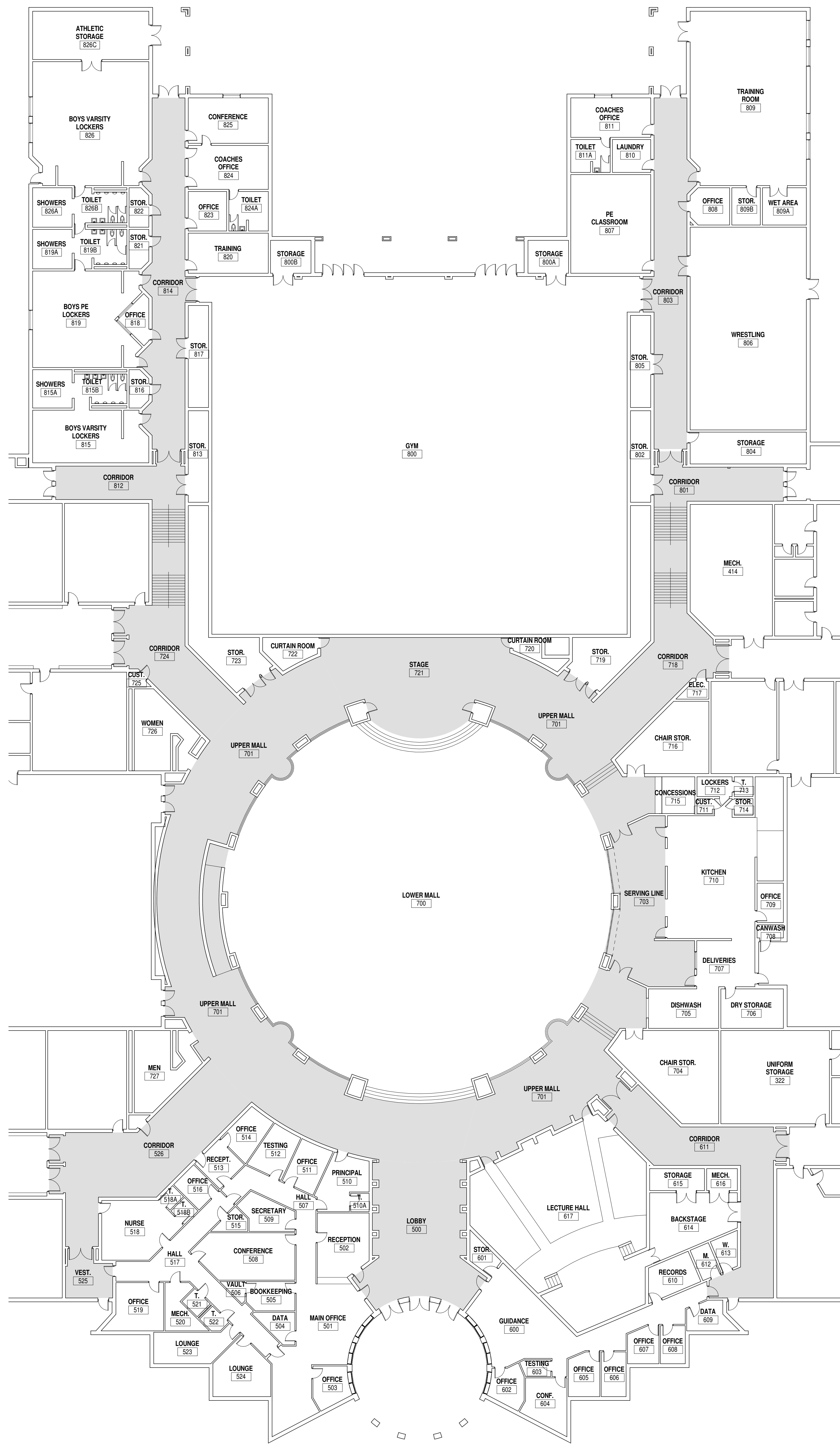

A1 FIRST FLOOR PLAN - ADMIN., CAFETERIA, & GYM
A2.13 1/16" = 1'-0"

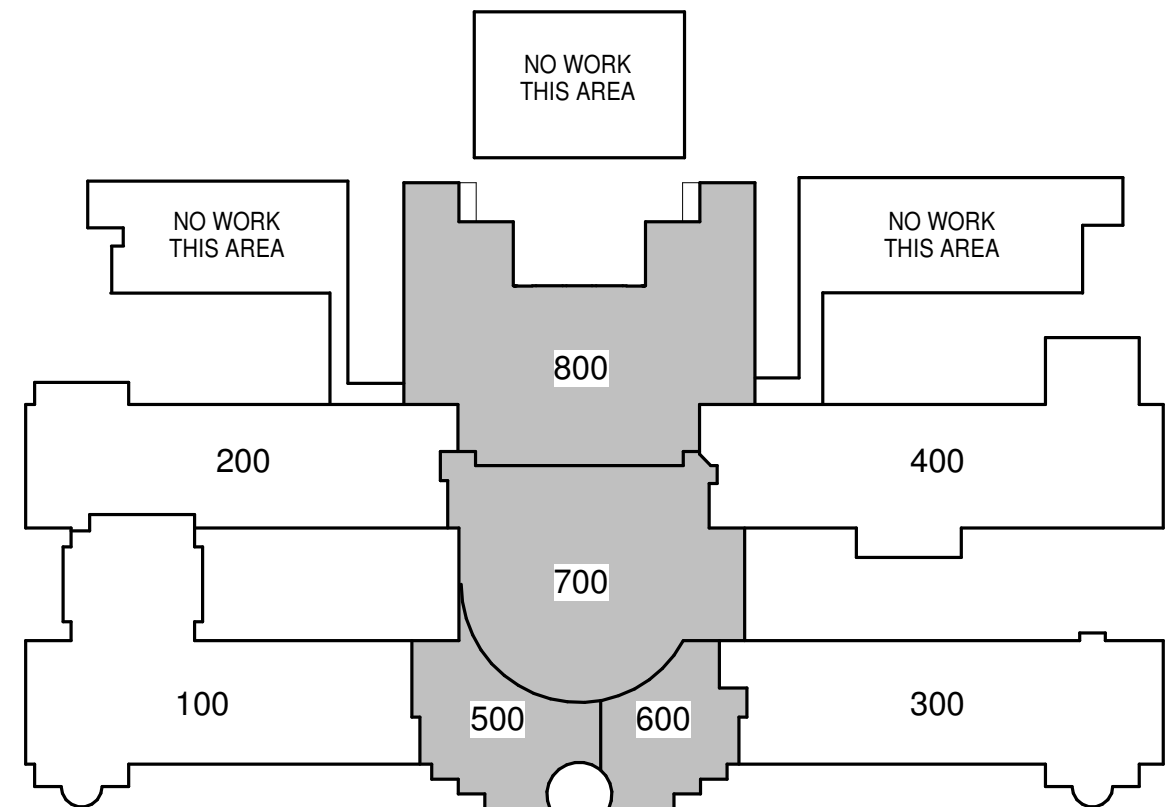

KEY PLAN

mc millan pazdan smith
architecture
atlanta charleston greenville spartanburg
po box 5331 spartanburg, sc 29304 o:864.585.5678 f:864.542.9451
www.mcmillanpazdan-smith.com

ANDERSON SCHOOL DISTRICT FIVE
T.L. HANNA HIGH SCHOOL
INTERIOR FINISHES
2600 Highway 81 North
Anderson, South Carolina 29621

SHEET NO.	DATE	DESCRIPTION	BY
-----------	------	-------------	----

BID SET 5-8-16
PRINCIPAL IN CHARGE: MLC
PROJECT ARCHITECT: MLC
DRAWN BY: DLG

SHEET TITLE:
FIRST FLOOR PLAN -
ADMIN., CAFETERIA, GYM

SHEET NO. PROJ. NO.
016049.00

A2.13

ALL DRAWINGS, SPECIFICATIONS, AND SCHEDULES SHALL BE THE PROPERTY OF MC MILLAN PAZDAN SMITH ARCHITECTURE, INC. AND SHALL REMAIN THE PROPERTY OF MC MILLAN PAZDAN SMITH ARCHITECTURE, INC. THESE MATERIALS ARE TO BE USED ONLY IN CONNECTION WITH THIS PROJECT AND NOT TO BE REPRODUCED, COPIED, OR TRANSMITTED IN ANY FORM OR BY ANY MEANS, ELECTRONIC OR MECHANICAL, INCLUDING PHOTOCOPYING, RECORDING, OR BY ANY INFORMATION STORAGE AND RETRIEVAL SYSTEM. PERMISSION IS GRANTED TO THE USER TO MAKE A SINGLE COPY OF THIS DOCUMENT FOR PERSONAL USE ONLY. ANY OTHER REPRODUCTION OR TRANSMISSION OF THIS DOCUMENT IS PROHIBITED WITHOUT THE WRITTEN PERMISSION OF MC MILLAN PAZDAN SMITH ARCHITECTURE, INC. © 2014 MC MILLAN PAZDAN SMITH ARCHITECTURE, INC. ALL RIGHTS RESERVED.

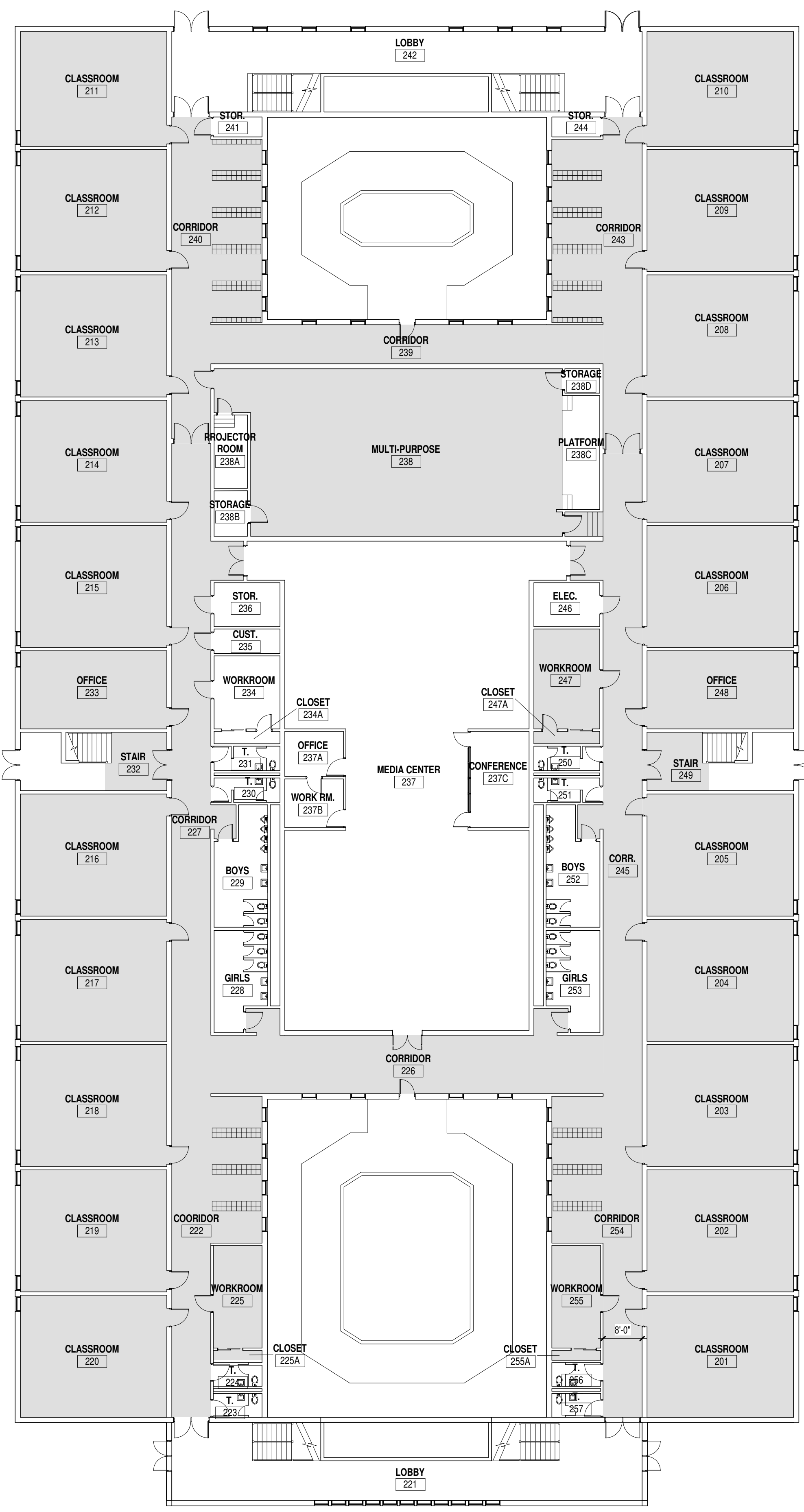

A1 **FIRST FLOOR - AREA 200**
 A2.21 1/16" = 1'-0"

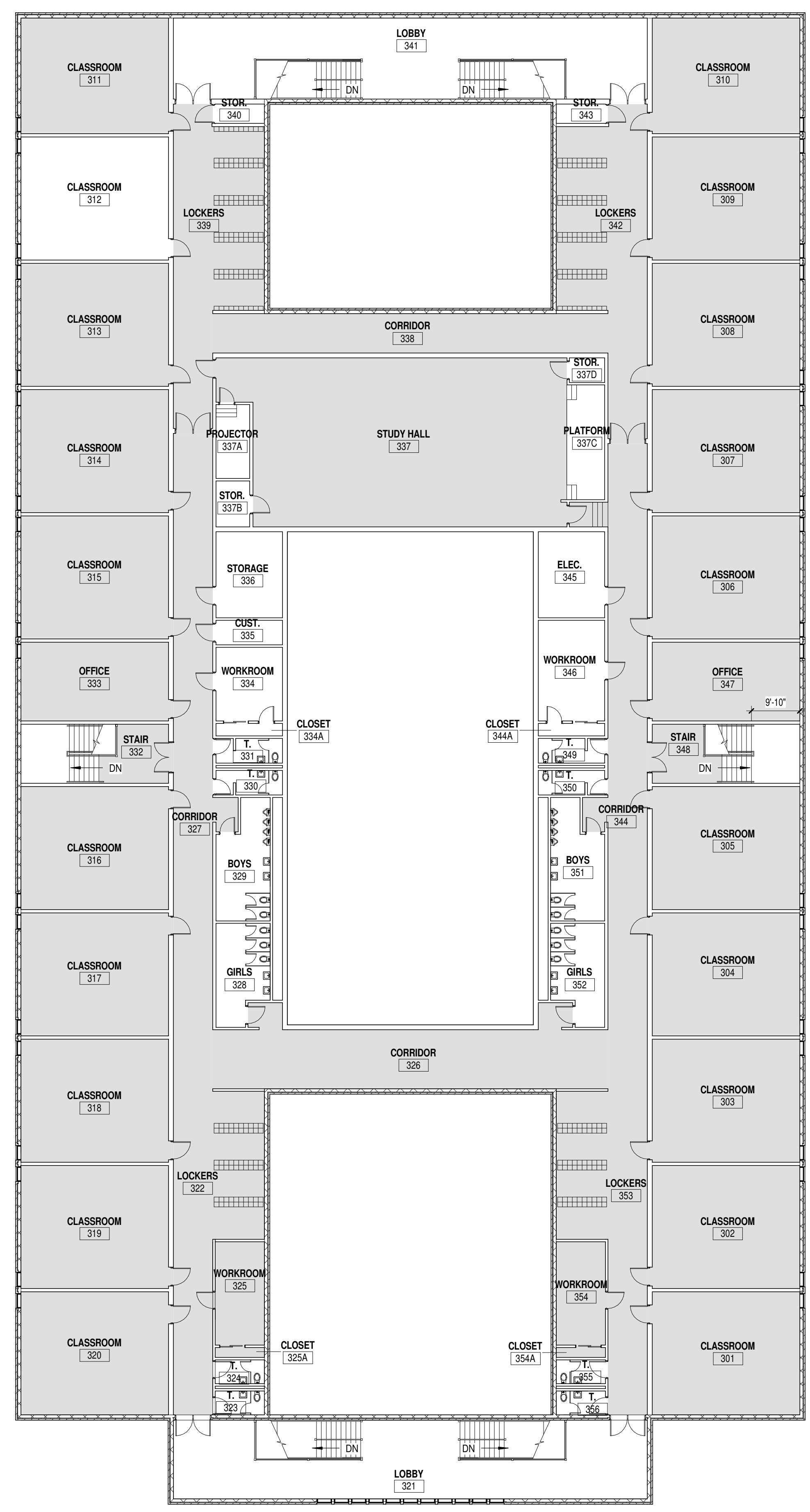

A2 **SECOND FLOOR - AREA 300**
 A2.21 1/16" = 1'-0"

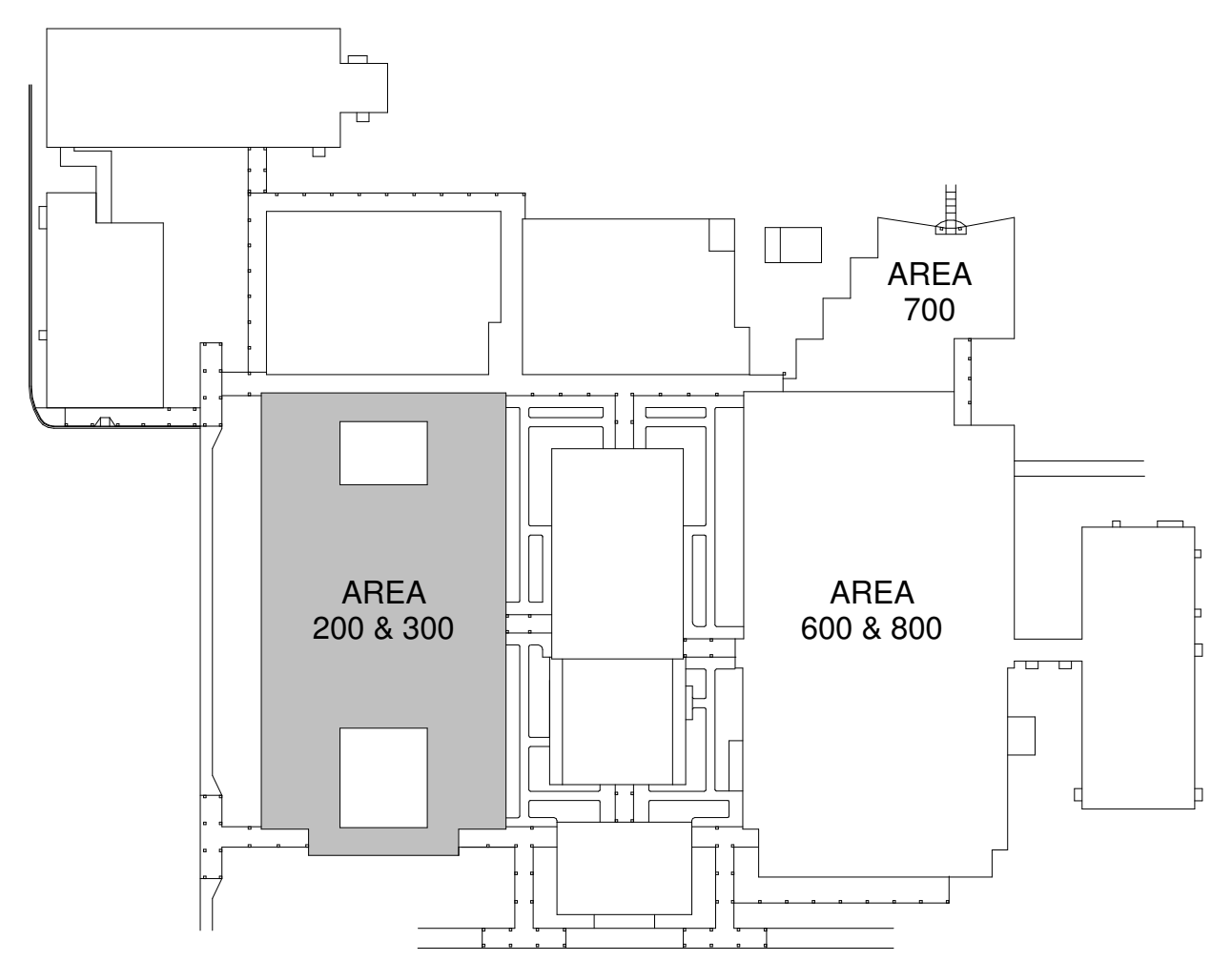

KEYPLAN

LEGEND

- EXISTING CARPET TO BE REMOVED, FLOOR TO BE CLEANED AND PREPED FOR NEW VCT FLOORING.
- GC TO INCLUDE IN THE BASE BID PRICE, CLEANING AND 3 COATS OF WAX ON ALL NEW VCT FLOORING.**

CONSULT SEE SHEET 504

ANDERSON COUNTY SCHOOL DISTRICT 5

**WESTSIDE HIGH SCHOOL
 INTERIOR FINISHES**

806 Pearman Dairy Road
 Anderson, South Carolina 29625

SHEET ISSUE:
 NO. DATE DESCRIPTION BY

BID SET 5-8-16

PRINCIPAL IN CHARGE: M.C.
 PROJECT ARCHITECT: M.C.
 DRAWN BY: D.L.G.

SHEET TITLE:
**FLOOR PLANS - AREAS
 200 & 300**

SHEET NO. PROJ. NO.
 016050.00

A2.21

ALL DRAWINGS, SPECIFICATIONS AND SCHEDULES PREPARED BY MC MILLAN PAZDAN SMITH ARCHITECTURE, ARE AND SHALL REMAIN THE PROPERTY OF MC MILLAN PAZDAN SMITH ARCHITECTURE. THESE MATERIALS ARE TO BE USED ONLY IN CONNECTION WITH THE PROJECT AND NOT TO BE REPRODUCED OR TRANSMITTED IN ANY FORM OR BY ANY MEANS, ELECTRONIC OR MECHANICAL, INCLUDING PHOTOCOPYING, RECORDING, OR BY ANY INFORMATION STORAGE AND RETRIEVAL SYSTEM, WITHOUT THE WRITTEN PERMISSION OF MC MILLAN PAZDAN SMITH ARCHITECTURE. ANY UNAUTHORIZED REPRODUCTION OR TRANSMISSION OF THESE MATERIALS IS STRICTLY PROHIBITED. CONSULT WITH MC MILLAN PAZDAN SMITH ARCHITECTURE FOR PERMISSION TO REPRODUCE OR TRANSMIT THESE MATERIALS.

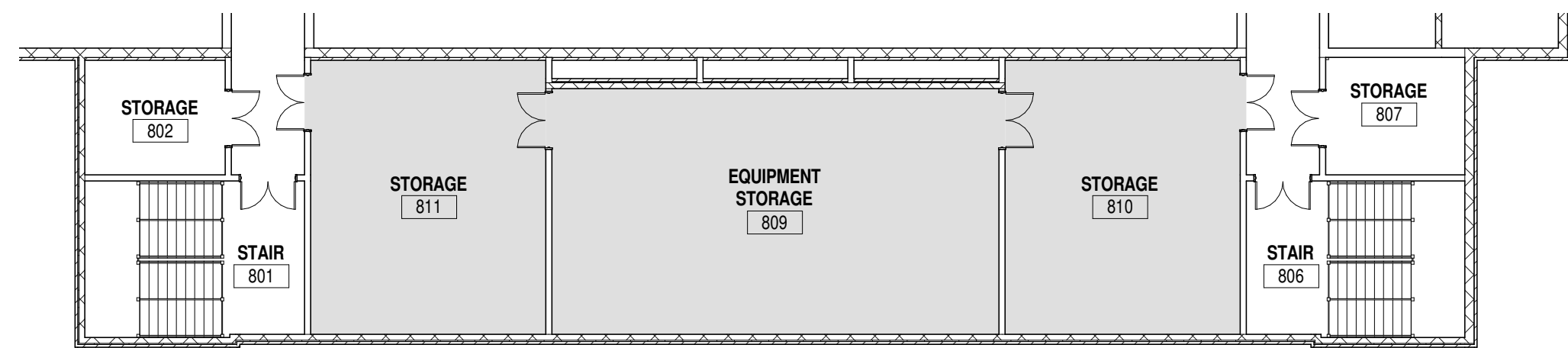

A1 SECOND FLOOR - AREA 800

A2.22 1/16" = 1'-0"

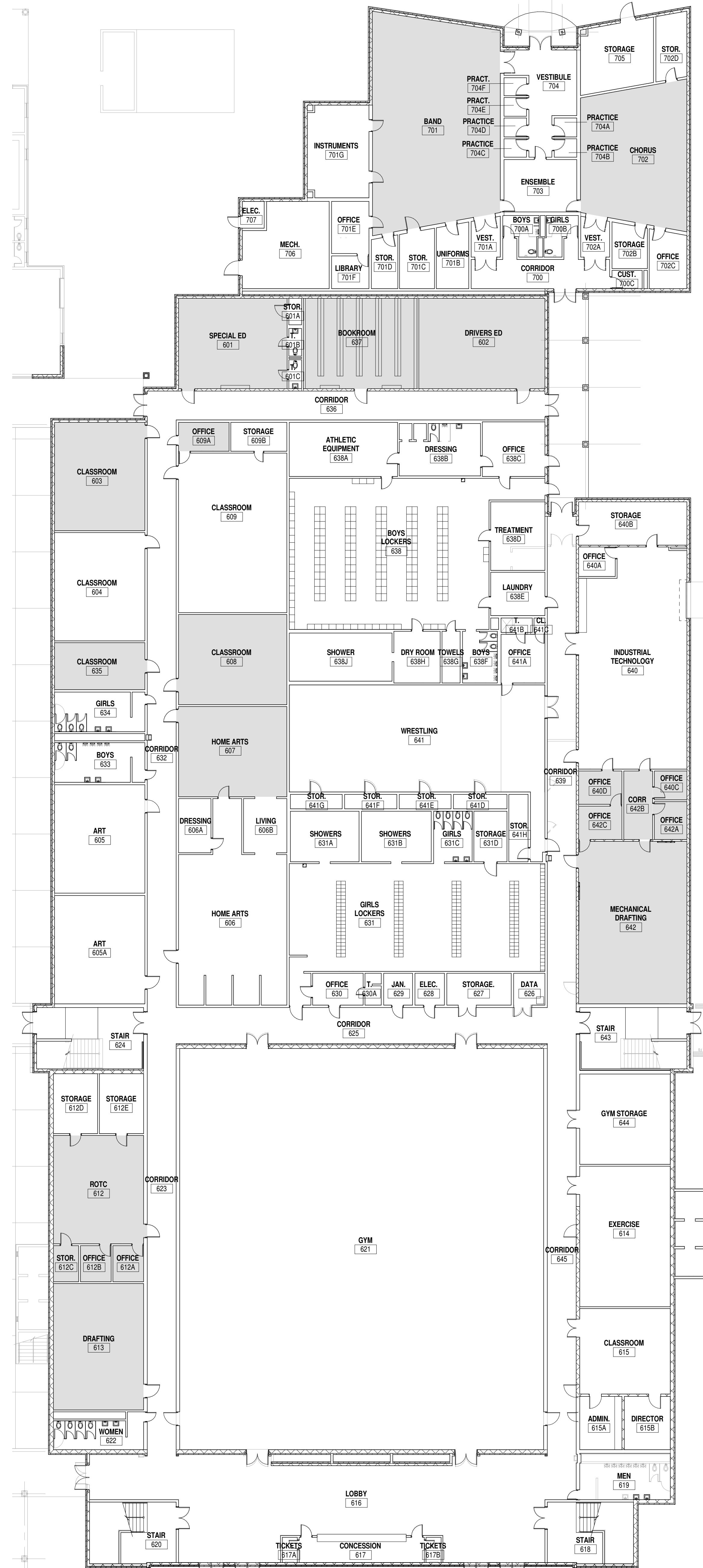

A2 FIRST FLOOR - AREA 600

A2.22 1/16" = 1'-0"

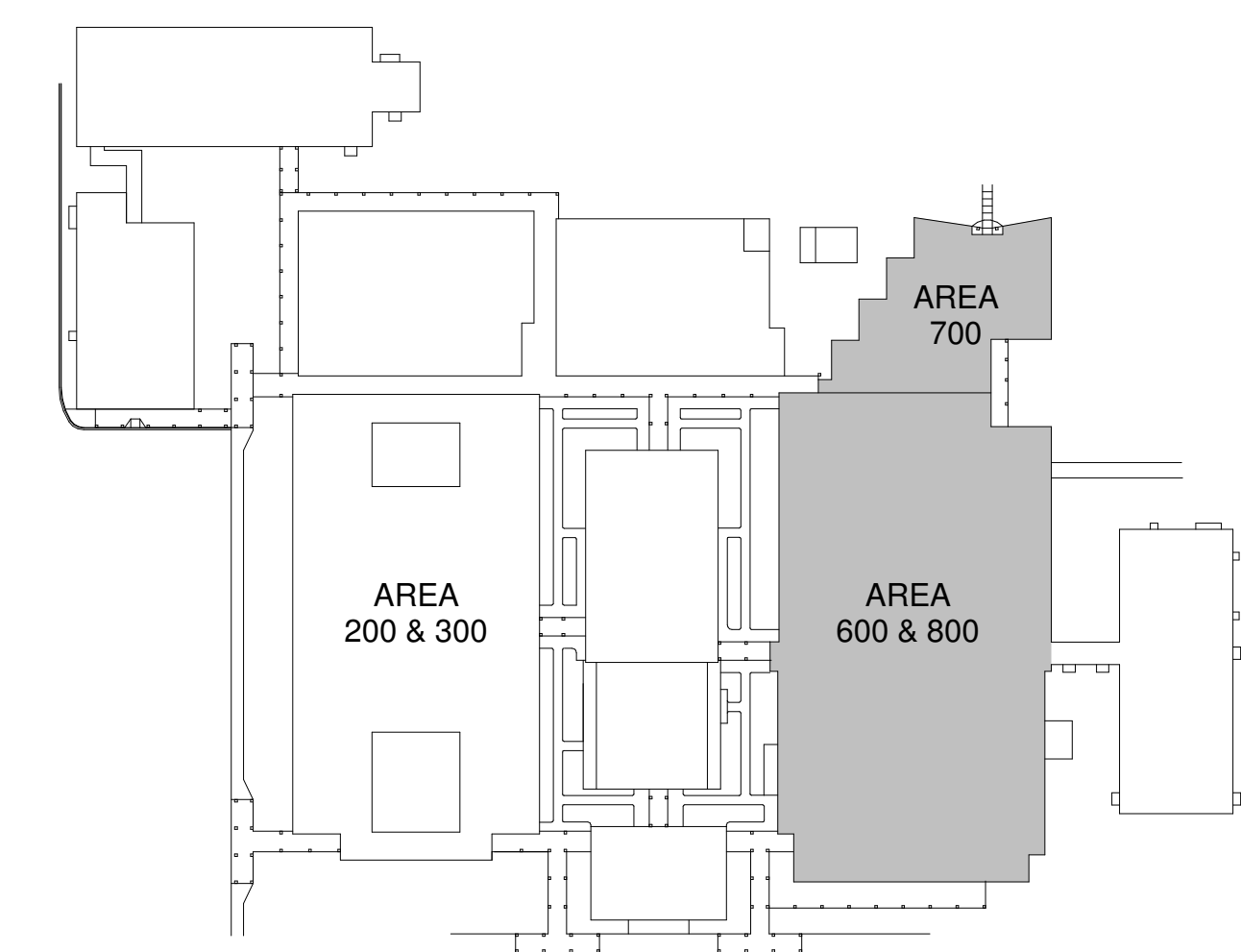

KEYPLAN

LEGEND



EXISTING CARPET TO BE REMOVED, FLOOR TO BE CLEANED AND PREPED FOR NEW VCT FLOORING.
 GC TO INCLUDE IN THE BASE BID PRICE, CLEANING AND 3 COATS OF WAX ON ALL NEW VCT FLOORING.

SHEET ISSUE:			
NO.	DATE	DESCRIPTION	BY

BID SET	5-8-16
PRINCIPAL IN CHARGE:	M.C.
PROJECT ARCHITECT:	M.C.
DRAWN BY:	D.L.G.

SHEET TITLE:
FLOOR PLANS - AREAS 600, 700, & 800, & ROOM FINISH SCHEDULE

SHEET NO.	PROJ. NO.
A2.22	016050.00

A2.22

ROOM FINISH SCHEDULE						
ROOM NO	ROOM NAME	FLOOR		CEILING	REMARKS	
		FINISH	BASE	MATERIAL		

ROOM NO	ROOM NAME	FINISH	BASE	CEILING	MATERIAL	REMARKS
FIRST FLOOR						
201	CLASSROOM	VCT-1	RB-1	ACT-1		
202	CLASSROOM	VCT-1	RB-1	ACT-1		
203	CLASSROOM	VCT-1	RB-1	ACT-1		
204	CLASSROOM	VCT-1	RB-1	ACT-1		
205	CLASSROOM	VCT-1	RB-1	ACT-1		
206	CLASSROOM	VCT-1	RB-1	ACT-1		
207	CLASSROOM	VCT-1	RB-1	ACT-1		
208	CLASSROOM	VCT-1	RB-1	ACT-1		
209	CLASSROOM	VCT-1	RB-1	ACT-1		
210	CLASSROOM	VCT-1	RB-1	ACT-1		
211	CLASSROOM	VCT-1	RB-1	ACT-1		
212	CLASSROOM	VCT-1	RB-1	ACT-1		
213	CLASSROOM	VCT-1	RB-1	ACT-1		
214	CLASSROOM	VCT-1	RB-1	ACT-1		
215	CLASSROOM	VCT-1	RB-1	ACT-1		
216	CLASSROOM	VCT-1	RB-1	ACT-1		
217	CLASSROOM	VCT-1	RB-1	ACT-1		
218	CLASSROOM	VCT-1	RB-1	ACT-1		
219	CLASSROOM	VCT-1	RB-1	ACT-1		
220	CLASSROOM	VCT-1	RB-1	ACT-1		
221	LOBBY	EXISTING	EXISTING	EXISTING	EXISTING	
222	CORRIDOR	VCT-1	RB-1	ACT-1		
223	T.	EXISTING	EXISTING	EXISTING	ACT-1	
224	T.	EXISTING	EXISTING	EXISTING	ACT-1	
225	WORKROOM	VCT-1	RB-1	ACT-1		
225A	CLOSET	VCT-1	RB-1	ACT-1		
226	CORRIDOR	VCT-1	RB-1	ACT-1		
227	CORRIDOR	VCT-1	RB-1	ACT-1		
228	GIRLS	EXISTING	EXISTING	EXISTING	ACT-1	
229	BOYS	EXISTING	EXISTING	EXISTING	ACT-1	
230	T.	EXISTING	EXISTING	EXISTING	ACT-1	
231	T.	EXISTING	EXISTING	EXISTING	ACT-1	
232	STAIR	VCT-1	RB-1	ACT-1		
233	OFFICE	VCT-1	RB-1	ACT-1		
234	WORKROOM	EXISTING	EXISTING	EXISTING	ACT-1	
234A	CLOSET	EXISTING	EXISTING	EXISTING	ACT-1	
235	CUST.	EXISTING	EXISTING	EXISTING	ACT-1	
236	STOR.	EXISTING	EXISTING	EXISTING	ACT-1	
237	MEDIA CENTER	EXISTING	EXISTING	EXISTING	ACT-1	
237A	OFFICE	EXISTING	EXISTING	EXISTING	ACT-1	
237B	WORK RM.	EXISTING	EXISTING	EXISTING	ACT-1	
237C	CONFERENCE	EXISTING	EXISTING	EXISTING	ACT-1	
238	MULTI-PURPOSE	VCT-1	RB-1	ACT-1		
238A	PROJECTOR ROOM	EXISTING	EXISTING	EXISTING	ACT-1	
238B	STORAGE	EXISTING	EXISTING	EXISTING	ACT-1	
238C	PLATFORM	EXISTING	EXISTING	EXISTING	ACT-1	
238D	STORAGE	EXISTING	EXISTING	EXISTING	ACT-1	
239	CORRIDOR	VCT-1	RB-1	ACT-1		
240	CORRIDOR	VCT-1	RB-1	ACT-1		
241	STOR.	EXISTING	EXISTING	EXISTING	ACT-1	
242	LOBBY	EXISTING	EXISTING	EXISTING	ACT-1	
243	CORRIDOR	VCT-1	RB-1	ACT-1		
244	STOR.	EXISTING	EXISTING	EXISTING	ACT-1	
245	CORR.	VCT-1	RB-1	ACT-1		
246	ELEC.	EXISTING	EXISTING	EXISTING	ACT-1	
247	WORKROOM	VCT-1	RB-1	ACT-1		
247A	CLOSET	VCT-1	RB-1	ACT-1		
248	OFFICE	VCT-1	RB-1	ACT-1		
249	STAIR	VCT-1	RB-1	ACT-1		
250	T.	EXISTING	EXISTING	EXISTING	ACT-1	
251	T.	EXISTING	EXISTING	EXISTING	ACT-1	
252	BOYS	EXISTING	EXISTING	EXISTING	ACT-1	
253	GIRLS	EXISTING	EXISTING	EXISTING	ACT-1	
254	CORRIDOR	VCT-1	RB-1	ACT-1		
255	WORKROOM	VCT-1	RB-1	ACT-1		
255A	CLOSET	VCT-1	RB-1	ACT-1		
256	T.	EXISTING	EXISTING	EXISTING	ACT-1	
257	T.	EXISTING	EXISTING	EXISTING	ACT-1	
601	SPECIAL ED	RB-1	RB-1	ACT-1		
601A	STOR.	EXISTING	EXISTING	EXISTING	ACT-1	
601B	T.	EXISTING	EXISTING	EXISTING	ACT-1	
601C	T.	EXISTING	EXISTING	EXISTING	ACT-1	
602	DRIVERS ED	VCT-1	RB-1	ACT-1		
603	CLASSROOM	VCT-1	RB-1	ACT-1		
604	CLASSROOM	EXISTING	EXISTING	EXISTING	ACT-1	
605	ART	EXISTING	EXISTING	EXISTING	ACT-1	
605A	ART	EXISTING	EXISTING	EXISTING	ACT-1	
606	HOME ARTS	EXISTING	EXISTING	EXISTING	ACT-1	
606A	DRESSING	EXISTING	EXISTING	EXISTING	ACT-1	
606B	LIVING	EXISTING	EXISTING	EXISTING	ACT-1	
607	HOME ARTS	VCT-1	RB-1	ACT-1		
608	CLASSROOM	VCT-1	RB-1	ACT-1		
609	CLASSROOM	EXISTING	EXISTING	EXISTING	ACT-1	
609A	OFFICE	VCT-1	RB-1	ACT-1		
609B	STORAGE	EXISTING	EXISTING	EXISTING	ACT-1	
612	ROTC	VCT-1	RB-1	ACT-1		
612A	OFFICE	VCT-1	RB-1	ACT-1		
612B	OFFICE	VCT-1	RB-1	ACT-1		
612C	STOR.	VCT-1	RB-1	ACT-1		
612D	STORAGE	EXISTING	EXISTING	EXISTING	ACT-1	
612E	STORAGE	EXISTING	EXISTING	EXISTING	ACT-1	
613	DRAFTING	VCT-1	RB-1	ACT-1		
614	EXERCISE	EXISTING	EXISTING	EXISTING	ACT-1	
615	CLASSROOM	EXISTING	EXISTING	EXISTING	ACT-1	
615A	ADMIN.	EXISTING	EXISTING	EXISTING	ACT-1	
615B	DIRECTOR	EXISTING	EXISTING	EXISTING	ACT-1	
616	LOBBY	EXISTING	EXISTING	EXISTING	ACT-1	
617	CONCESSION	EXISTING	EXISTING	EXISTING	ACT-1	
617A	TICKETS	EXISTING	EXISTING	EXISTING	ACT-1	
617B	TICKETS	EXISTING	EXISTING	EXISTING	ACT-1	
618	STAIR	EXISTING	EXISTING	EXISTING	ACT-1	
619	MEN	EXISTING	EXISTING	EXISTING	ACT-1	
620	STAIR	EXISTING	EXISTING	EXISTING	ACT-1	
621	GYM	EXISTING	EXISTING	EXISTING	ACT-1	
622	WOMEN	EXISTING	EXISTING	EXISTING	ACT-1	
623	CORRIDOR	EXISTING	EXISTING	EXISTING	ACT-1	
624	STAIR	EXISTING	EXISTING	EXISTING	ACT-1	
625	CORRIDOR	EXISTING	EXISTING	EXISTING	ACT-1	
626	DATA	EXISTING	EXISTING	EXISTING	ACT-1	
627	STORAGE	EXISTING	EXISTING	EXISTING	ACT-1	
628	ELEC.	EXISTING	EXISTING	EXISTING	ACT-1	
629	JAN.	EXISTING	EXISTING	EXISTING	ACT-1	
630	OFFICE	EXISTING	EXISTING	EXISTING	ACT-1	
630A	T.	EXISTING	EXISTING	EXISTING	ACT-1	
631	GIRLS LOCKERS	EXISTING	EXISTING	EXISTING	ACT-1	
631A	SHOWERS	EXISTING	EXISTING	EXISTING	ACT-1	
631B	SHOWERS	EXISTING	EXISTING	EXISTING	ACT-1	
631C	GIRLS	EXISTING	EXISTING	EXISTING	ACT-1	
631D	STORAGE	EXISTING	EXISTING	EXISTING	ACT-1	
632	CORRIDOR	EXISTING	EXISTING	EXISTING	ACT-1	
633	BOYS	EXISTING	EXISTING	EXISTING	ACT-1	
634	GIRLS	EXISTING	EXISTING	EXISTING	ACT-1	
635	CLASSROOM	VCT-1	RB-1	ACT-1		
638	CORRIDOR	EXISTING	EXISTING	EXISTING	ACT-1	
637	BOOKROOM	VCT-1	RB-1	ACT-1		
638	BOYS LOCKERS	EXISTING	EXISTING	EXISTING	ACT-1	
638A	ATHLETIC EQUIPMENT	EXISTING	EXISTING	EXISTING	ACT-1	
638B	DRESSING	EXISTING	EXISTING	EXISTING	ACT-1	

NOTES:

- FOR ALL ROOMS SCHEDULED TO RECEIVE ACT-1: REMOVE EXISTING ACT. PAINT EXISTING CEILING GRID WITH PAINT P-C. AND INSTALL NEW 2 X 2 ACT.
- FOR ALL ROOMS SCHEDULED TO RECEIVE VCT-1: EXISTING CARPET TO BE REMOVED. FLOOR TO BE CLEANED AND PREPARED FOR NEW VCT FLOORING AND RUBBER BASE.
- CONTRACTOR RESPONSIBLE FOR FIELD VERIFICATION OF ALL DIMENSIONS PRIOR TO ESTIMATING MATERIALS IN ORDER TO DETERMINE ACCURATE QUANTITIES.
- VCT GENERAL NOTE: ALLOW FOR UP TO 4 VCT COLORS IN PATTERN TO BE SUPPLIED LATER.

ROOM FINISH SCHEDULE						
ROOM NO	ROOM NAME	FLOOR		CEILING	REMARKS	
		FINISH	BASE	MATERIAL		

ROOM NO	ROOM NAME	FINISH	BASE	CEILING	MATERIAL	REMARKS
638C	OFFICE	EXISTING	EXISTING	EXISTING	ACT-1	
638D	TREATMENT	EXISTING	EXISTING	EXISTING	ACT-1	
638E	LAUNDRY	EXISTING	EXISTING	EXISTING	ACT-1	
638F	BOYS	EXISTING	EXISTING	EXISTING	ACT-1	
638G	TOWELS	EXISTING	EXISTING	EXISTING	ACT-1	
638H	DRY ROOM	EXISTING	EXISTING	EXISTING	ACT-1	
638J	SHOWER	EXISTING	EXISTING	EXISTING	ACT-1	
639	CORRIDOR	EXISTING	EXISTING	EXISTING	ACT-1	
640	INDUSTRIAL TECHNOLOGY	EXISTING	EXISTING	EXISTING	ACT-1	
640A	OFFICE	EXISTING	EXISTING	EXISTING	ACT-1	
640B	STORAGE	EXISTING	EXISTING	EXISTING	ACT-1	
640C	OFFICE	VCT-1	RB-1	ACT-1		
640D	OFFICE	VCT-1	RB-1	ACT-1		
641	WRESTLING	EXISTING	EXISTING	EXISTING	ACT-1	
641A	OFFICE	EXISTING	EXISTING	EXISTING	ACT-1	
641B	T.	EXISTING	EXISTING	EXISTING	ACT-1	
641C	T.	EXISTING	EXISTING	EXISTING	ACT-1	
641D	STOR.	EXISTING	EXISTING	EXISTING	ACT-1	
641E	STOR.	EXISTING	EXISTING	EXISTING	ACT-1	
641F	STOR.	EXISTING	EXISTING	EXISTING	ACT-1	
641G	STOR.	EXISTING	EXISTING	EXISTING	ACT-1	
641H	STOR.	EXISTING	EXISTING	EXISTING	ACT-1	
642	MECHANICAL DRAFTING	VCT-1	RB-1	ACT-1		
642A	OFFICE	VCT-1	RB-1	ACT-1		
642B	CORR	VCT-1	RB-1	ACT-1		
642C	OFFICE	VCT-1	RB-1	ACT-1		
643	STAIR	EXISTING	EXISTING	EXISTING	ACT-1	
644	GYM STORAGE	EXISTING	EXISTING	EXISTING	ACT-1	
645	CORRIDOR	EXISTING	EXISTING	EXISTING	ACT-1	
700	CORRIDOR	EXISTING	EXISTING	EXISTING	ACT-1	
700A	BOYS	EXISTING	EXISTING	EXISTING	ACT-1	
700B	GIRLS	EXISTING	EXISTING	EXISTING	ACT-1	
700C	CUST.	EXISTING	EXISTING	EXISTING	ACT-1	
701	BAND	VCT-1	RB-1	ACT-1		
701A	VEST	EXISTING	EXISTING	EXISTING	ACT-1	
701B	UNIFORMS	EXISTING	EXISTING	EXISTING	ACT-1	
701C	STOR.	EXISTING	EXISTING	EXISTING	ACT-1	
701D	STOR.	EXISTING	EXISTING	EXISTING	ACT-1	
701E	OFFICE	EXISTING	EXISTING	EXISTING	ACT-1	
701F	LIBRARY	EXISTING	EXISTING	EXISTING	ACT-1	
701G	INSTRUMENTS	EXISTING	EXISTING	EXISTING	ACT-1	
702	CHORUS	VCT-1	RB-1	ACT-1		
702A	WEST	EXISTING	EXISTING	EXISTING	ACT-1	
702B	STORAGE	EXISTING	EXISTING	EXISTING	ACT-1	
702C	OFFICE	EXISTING	EXISTING	EXISTING	ACT-1	
702D	STOR.	EXISTING	EXISTING	EXISTING	ACT-1	
703	ENSEMBLE	EXISTING	EXISTING	EXISTING	ACT-1	
704	VESTIBULE	EXISTING	EXISTING	EXISTING	ACT-1	
704A	PRACTICE	EXISTING	EXISTING	EXISTING	ACT-1	
704B	PRACTICE	EXISTING	EXISTING	EXISTING	ACT-1	
704C	PRACTICE	EXISTING	EXISTING	EXISTING	ACT-1	
704D	PRACTICE	EXISTING	EXISTING	EXISTING	ACT-1	
704E	PRACT.	EXISTING	EXISTING	EXISTING	ACT-1	
704F	PRACT.	EXISTING	EXISTING	EXISTING	ACT-1	
705	STORAGE	EXISTING	EXISTING	EXISTING	ACT-1	
706	MECH.	EXISTING	EXISTING	EXISTING	ACT-1	
707	ELEC.	EXISTING	EXISTING	EXISTING	ACT-1	
SECOND FLOOR						
301	CLASSROOM	VCT-1	RB-1	ACT-1		
302	CLASSROOM	VCT-1	RB-1	ACT-1		
303	CLASSROOM	VCT-1	RB-1	ACT-1		
304	CLASSROOM	VCT-1	RB-1	ACT-1		
305	CLASSROOM	VCT-1	RB-1	ACT-1		
306	CLASSROOM	VCT-1	RB-1	ACT-1		
307	CLASSROOM	VCT-1	RB-1	ACT-1		
308	CLASSROOM	VCT-1	RB-1	ACT-1		
309	CLASSROOM	VCT-1	RB-1	ACT-1		
310	CLASSROOM	VCT-1	RB-1	ACT-1		
311	CLASSROOM	VCT-1	RB-1	ACT-1		
312	CLASSROOM	VCT-1	RB-1	EXISTING	ACT-1	
313	CLASSROOM	VCT-1	RB-1	EXISTING	ACT-1	
314	CLASSROOM	VCT-1	RB-1	ACT-1		
315	CLASSROOM	VCT-1	RB-1	ACT-1		
316	CLASSROOM	VCT-1	RB-1	ACT-1		
317	CLASSROOM	VCT-1	RB-1	ACT-1		
318	CLASSROOM	VCT-1	RB-1	ACT-1		
319	CLASSROOM	VCT-1	RB-1	ACT-1		
320	CLASSROOM	VCT-1	RB-1	ACT-1		
321	LOBBY	EXISTING	EXISTING	EXISTING	ACT-1	
322	LOCKERS	VCT-1	RB-1	ACT-1		
323	T.	EXISTING	EXISTING	EXISTING	ACT-1	
324	T.	EXISTING	EXISTING	EXISTING	ACT-1	
325	WORKROOM	VCT-1	RB-1	ACT-1		
326	CLASSROOM	VCT-1	RB-1	ACT-1		
326	CORRIDOR	VCT-1	RB-1	ACT-1		
327	CORRIDOR	VCT-1	RB-1	ACT-1		
328	GIRLS	EXISTING	EXISTING	EXISTING	ACT-1	
329	BOYS	EXISTING	EXISTING	EXISTING	ACT-1	
330	T.	EXISTING	EXISTING	EXISTING	ACT-1	
331	T.	EXISTING	EXISTING	EXISTING	ACT-1	
332						