

SPARTANBURG COUNTY SCHOOL DISTRICT SIX

DORMAN FRESHMAN CAMPUS AND DORMAN HIGH SCHOOL NEW SIDEWALK CANOPIES

ROEBUCK, SOUTH CAROLINA



mc millan | pazdan | smith
a r c h i t e c t u r e
ashville atlanta charleston greenville spartanburg
po box 8922 greenville, sc 29604 o:864 242 2033 f:864 242 2034
www.mcpillinpazdan-smith.com

CONSULTING
S&S

SPARTANBURG COUNTY SCHOOL DISTRICT SIX
DORMAN FRESHMAN CAMPUS
AND DORMAN HIGH SCHOOL
NEW SIDEWALK CANOPIES
ROEBUCK, SC

SHEET ISSUE:
NO. DATE DESCRIPTION BY

BID SET 9-11-16

PRINCIPAL IN CHARGE: MLC
PROJECT ARCHITECT: MLC
DRAWN BY: DLG

SHEET TITLE:
COVER SHEET

SHEET NO. PROJ. NO.
016360.00

G0.01

SPARTANBURG DISTRICT 6

SPARTANBURG DISTRICT 6
1390 CAVALIER WAY
ROEBUCK, SC
(864) 809-2007

MR. MARK KIRKLAND

ARCHITECT

McMILLAN PAZDAN SMITH ARCHITECTS
127 DUNBAR ST.
PO BOX 5331
SPARTANBURG, SC 29304
(864) 585-5678

MR. MICHAEL L CHEWNING, AIA

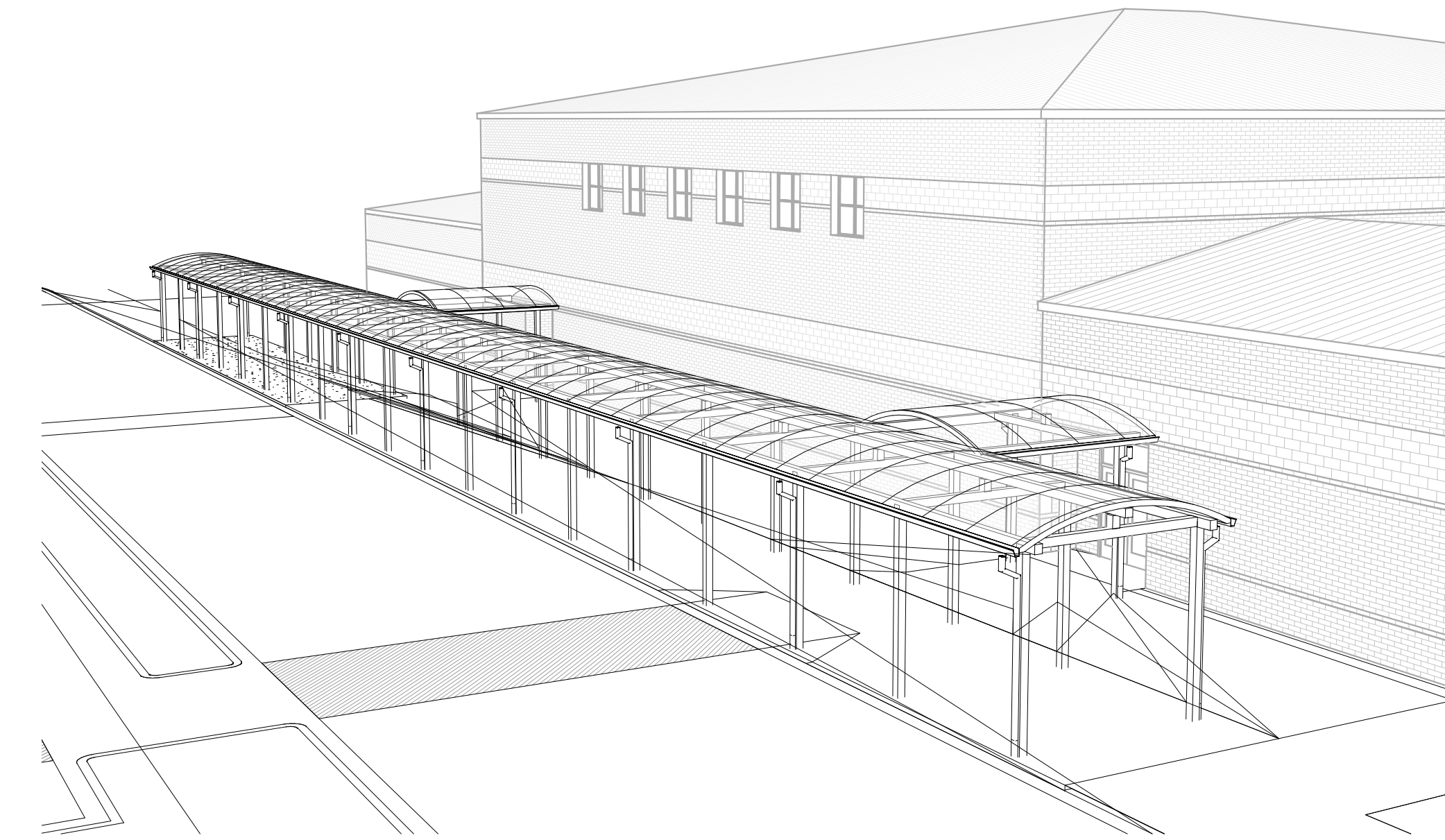
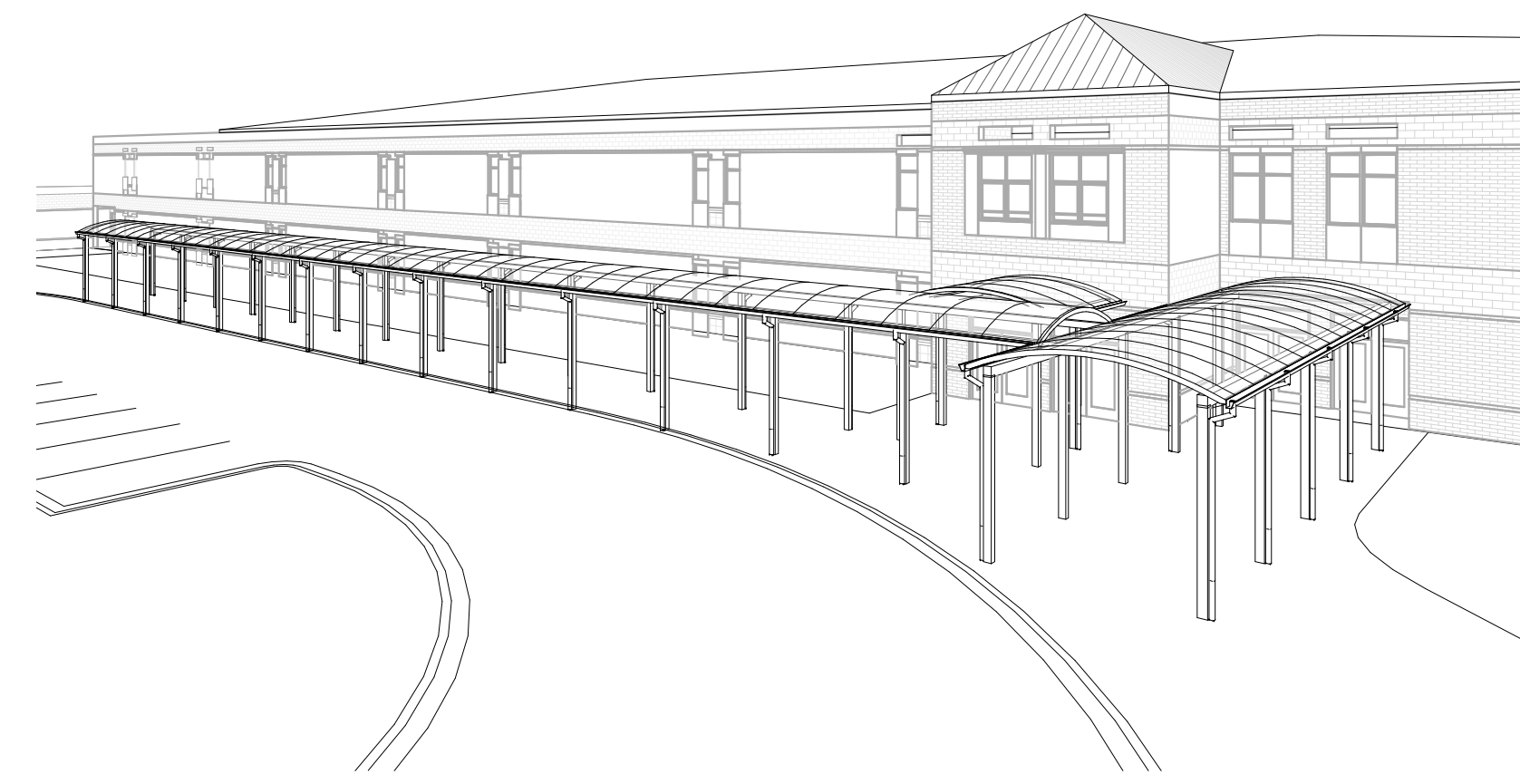

VICINITY MAP

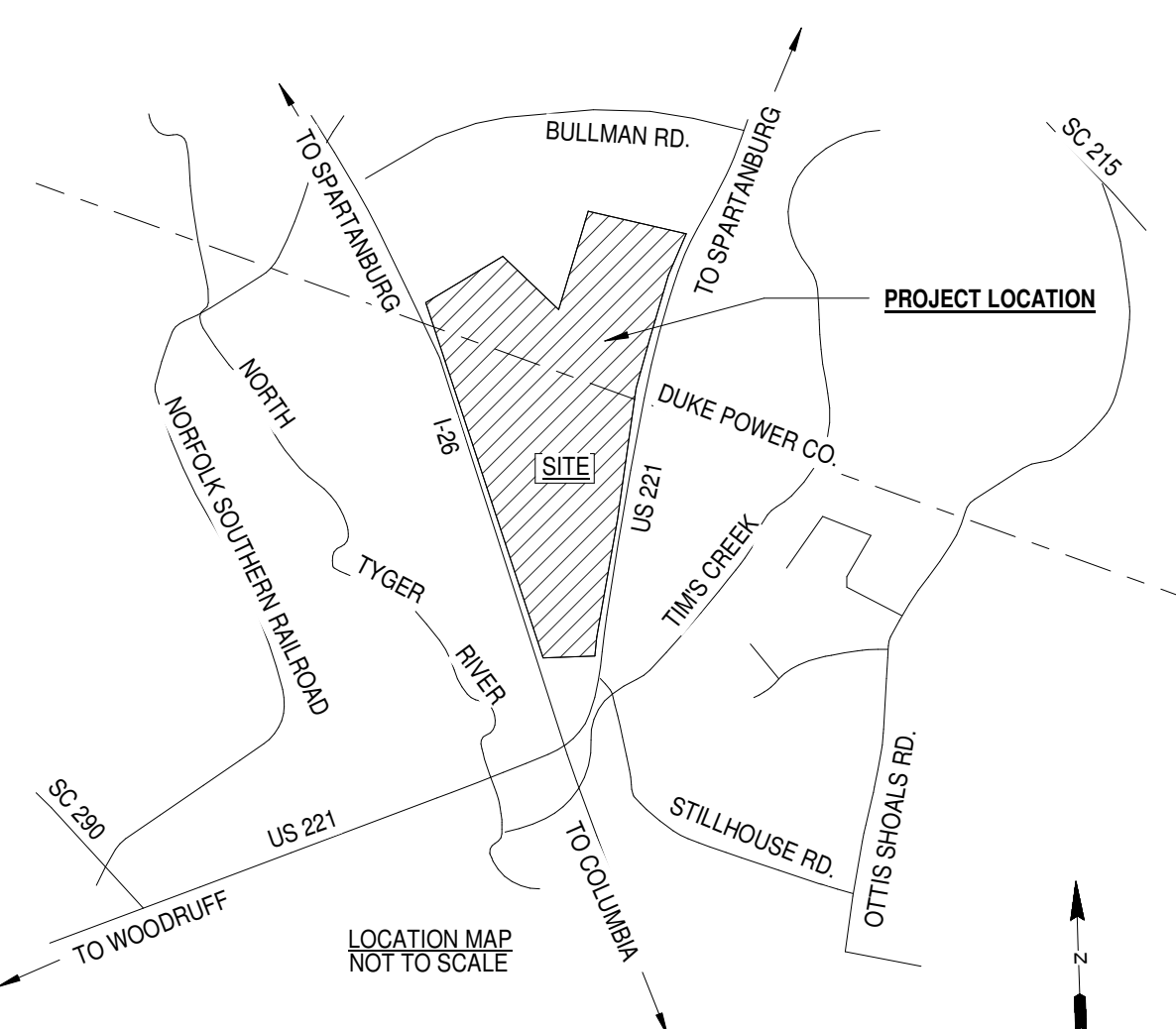

SITE MAP

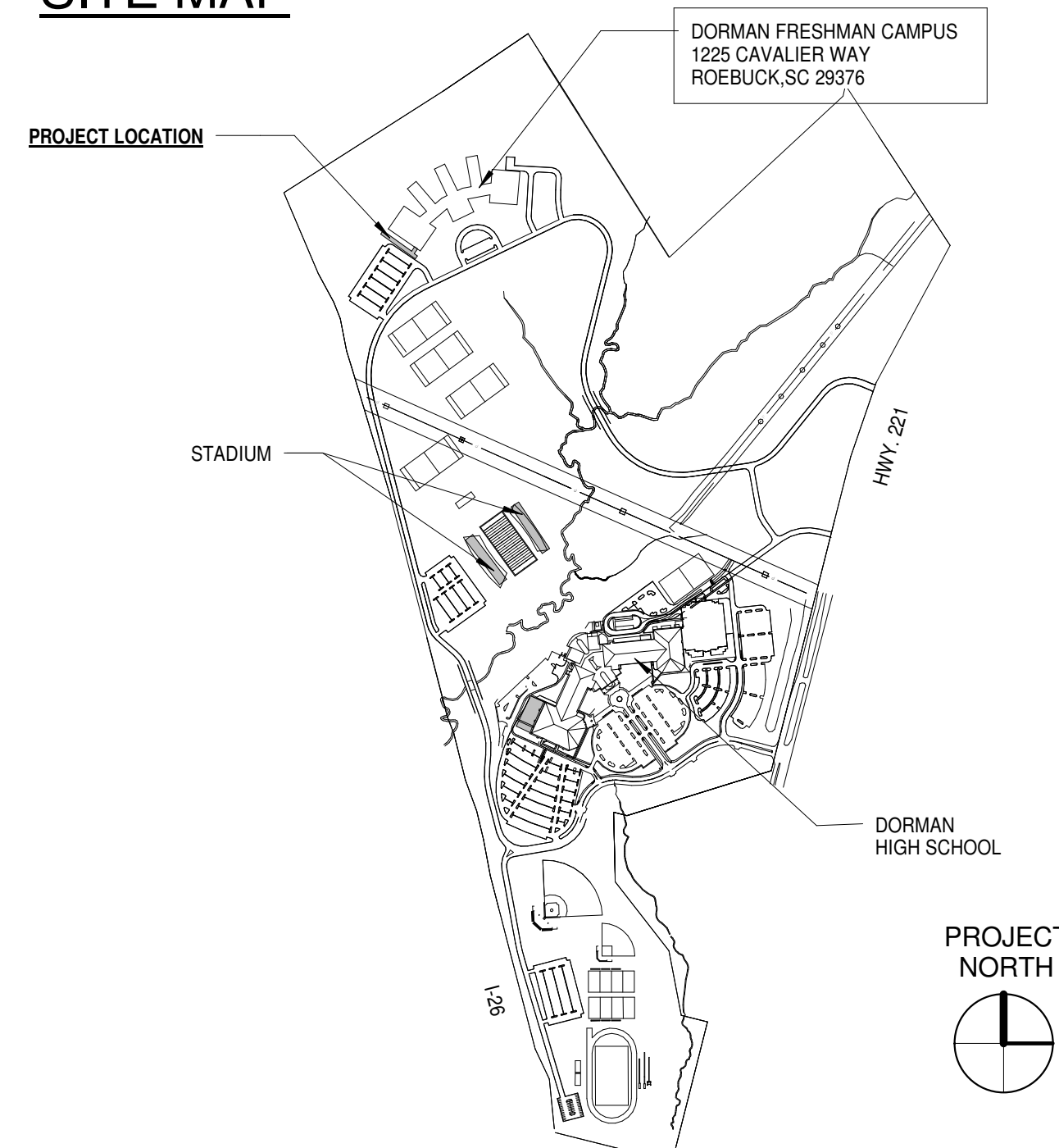

DRAWING LIST

GENERAL

G0.01 COVER SHEET

ARCHITECTURAL

- A2.11 DORMAN FRESHMAN CAMPUS CAR DRIVE CANOPY
- A2.12 DORMAN HIGH SCHOOL BUS DRIVE CANOPY
- A5.11 EXTERIOR ELEVATIONS
- A6.11 SECTIONS AND DETAILS

ALL DRAWINGS, SPECIFICATIONS, AND NOTES HEREBY FORWARDED BY McMILLAN PAZDAN SMITH ARCHITECTS, ARE AND SHALL REMAIN THE PROPERTY OF McMILLAN PAZDAN SMITH ARCHITECTS. THESE MATERIALS ARE TO BE USED ONLY IN CONNECTION WITH THIS PROJECT AND NOT TO BE REPRODUCED OR TRANSMITTED IN ANY FORM OR BY ANY MEANS, ELECTRONIC OR MECHANICAL, INCLUDING PHOTOCOPYING, RECORDING, OR BY ANY INFORMATION STORAGE AND RETRIEVAL SYSTEM, WITHOUT THE WRITTEN PERMISSION OF McMILLAN PAZDAN SMITH ARCHITECTS. THESE MATERIALS ARE TO BE USED ONLY IN CONNECTION WITH THIS PROJECT AND NOT TO BE REPRODUCED OR TRANSMITTED IN ANY FORM OR BY ANY MEANS, ELECTRONIC OR MECHANICAL, INCLUDING PHOTOCOPYING, RECORDING, OR BY ANY INFORMATION STORAGE AND RETRIEVAL SYSTEM, WITHOUT THE WRITTEN PERMISSION OF McMILLAN PAZDAN SMITH ARCHITECTS. THESE MATERIALS ARE TO BE USED ONLY IN CONNECTION WITH THIS PROJECT AND NOT TO BE REPRODUCED OR TRANSMITTED IN ANY FORM OR BY ANY MEANS, ELECTRONIC OR MECHANICAL, INCLUDING PHOTOCOPYING, RECORDING, OR BY ANY INFORMATION STORAGE AND RETRIEVAL SYSTEM, WITHOUT THE WRITTEN PERMISSION OF McMILLAN PAZDAN SMITH ARCHITECTS.

ALL DRAWINGS, SPECIFICATIONS, AND DETAILS PREPARED BY ARCHITECTURE ARE AND SHALL REMAIN THE PROPERTY OF MC MILLAN PAZDAN SMITH ARCHITECTURE. THESE MATERIALS ARE TO BE USED ONLY IN CONNECTION WITH THE PROJECT AND NOT TO BE REPRODUCED OR TRANSMITTED IN ANY FORM OR BY ANY MEANS, ELECTRONIC OR MECHANICAL, INCLUDING PHOTOCOPYING, RECORDING, OR BY ANY INFORMATION STORAGE AND RETRIEVAL SYSTEM, WITHOUT THE WRITTEN PERMISSION OF ARCHITECTURE. ANY UNAUTHORIZED USE OF THESE MATERIALS IS PROHIBITED. CONSULT WITH ARCHITECTURE FOR PERMISSION TO REPRODUCE OR TRANSMIT IN ANY FORM OR BY ANY MEANS, ELECTRONIC OR MECHANICAL, INCLUDING PHOTOCOPYING, RECORDING, OR BY ANY INFORMATION STORAGE AND RETRIEVAL SYSTEM, WITHOUT THE WRITTEN PERMISSION OF ARCHITECTURE. ALL RIGHTS RESERVED.

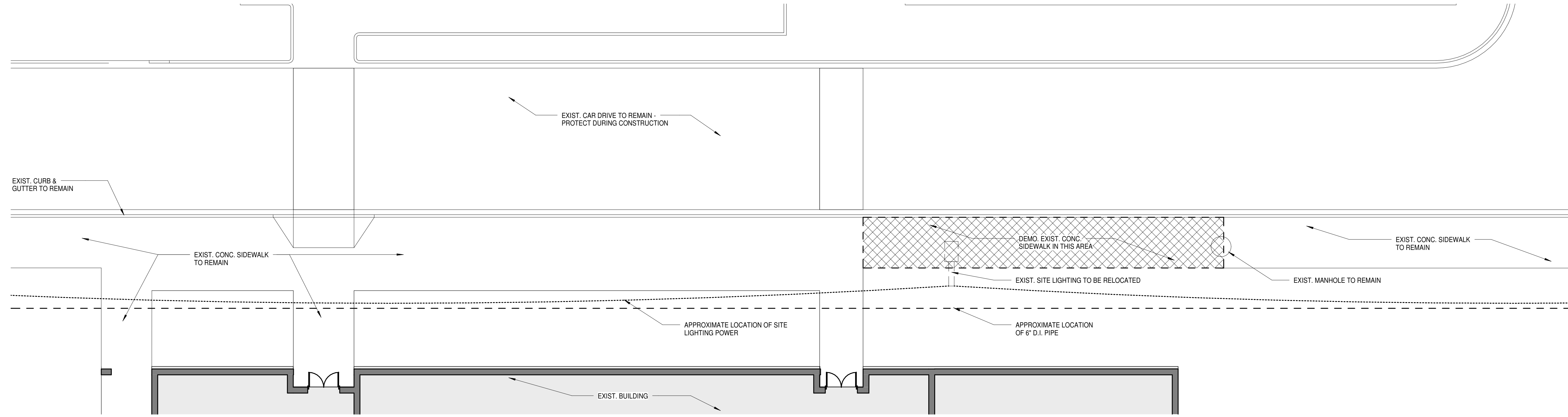

D2 DFC-CAR CANOPY DEMO PLAN
 A2.11 3/32" = 1'-0"

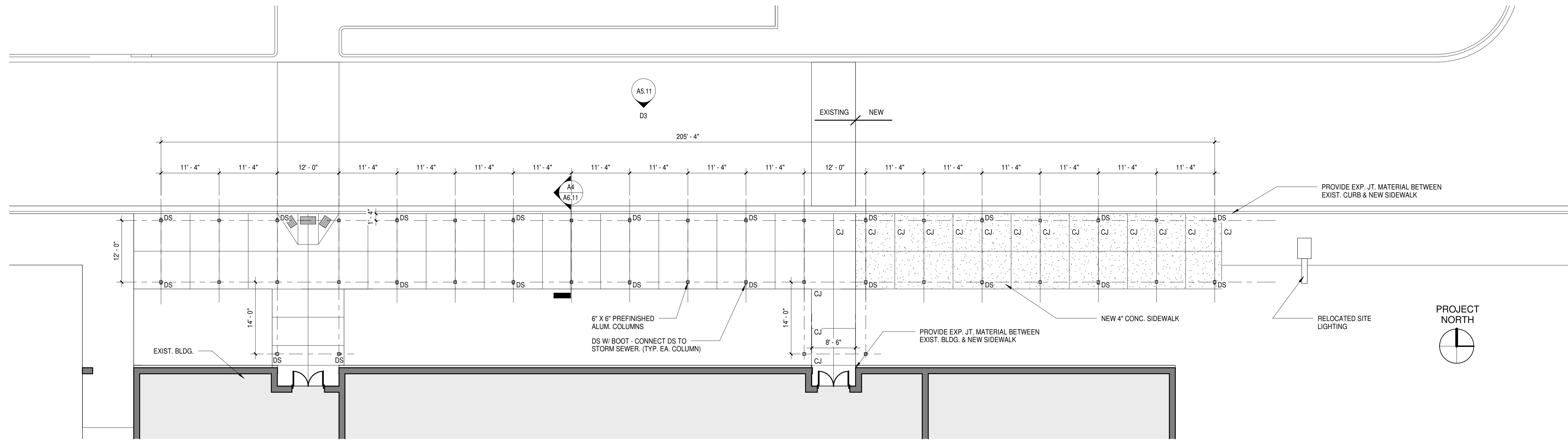

B2 DFC-CAR CANOPY
 A2.11 3/32" = 1'-0"

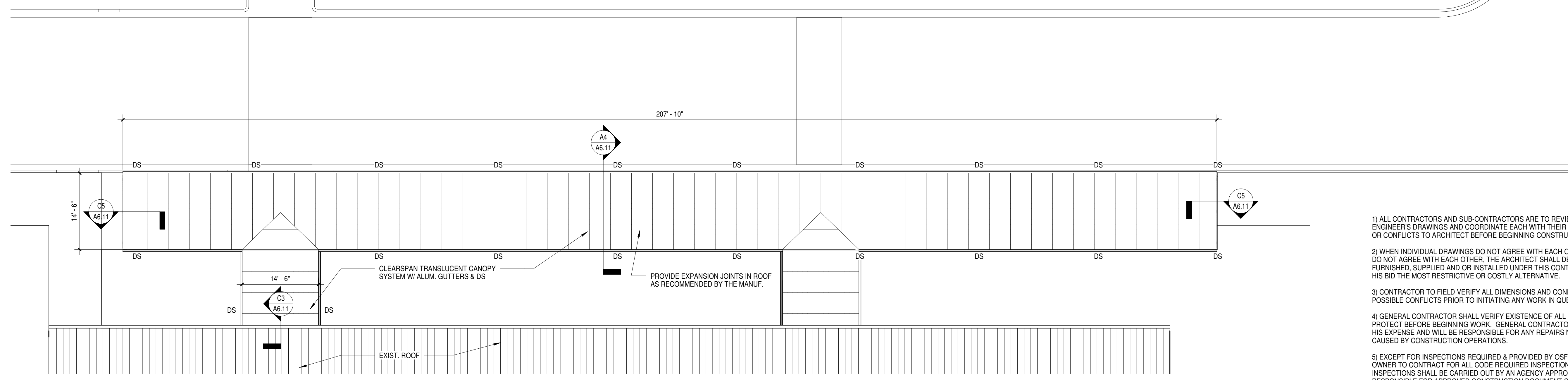

A2 DFC-CAR CANOPY ROOF
 A2.11 3/32" = 1'-0"

- 1) ALL CONTRACTORS AND SUB-CONTRACTORS ARE TO REVIEW ARCHITECT'S DRAWINGS AS WELL AS ENGINEER'S DRAWINGS AND COORDINATE EACH WITH THEIR SPECIFIC FIELD. REFER ANY QUESTIONS OR CONFLICTS TO ARCHITECT BEFORE BEGINNING CONSTRUCTION.
- 2) WHEN INDIVIDUAL DRAWINGS DO NOT AGREE WITH EACH OTHER OR DRAWINGS AND SPECIFICATIONS DO NOT AGREE WITH EACH OTHER, THE ARCHITECT SHALL DETERMINE WHICH IS CORRECT AND TO BE FURNISHED, SUPPLIED AND OR INSTALLED UNDER THIS CONTRACT. CONTRACTOR SHALL INCLUDE IN HIS BID THE MOST RESTRICTIVE OR COSTLY ALTERNATIVE.
- 3) CONTRACTOR TO FIELD VERIFY ALL DIMENSIONS AND CONDITIONS AND NOTIFY ARCHITECT OF ANY POSSIBLE CONFLICTS PRIOR TO INITIATING ANY WORK IN QUESTION.
- 4) GENERAL CONTRACTOR SHALL VERIFY EXISTENCE OF ALL UNDERGROUND UTILITIES AND PIPING AND PROTECT BEFORE BEGINNING WORK. GENERAL CONTRACTOR SHALL EMPLOY A LOCATION SERVICE AT HIS EXPENSE AND WILL BE RESPONSIBLE FOR ANY REPAIRS NECESSARY AS A RESULT OF DAMAGES CAUSED BY CONSTRUCTION OPERATIONS.
- 5) EXCEPT FOR INSPECTIONS REQUIRED & PROVIDED BY OSF, IT WILL BE THE RESPONSIBILITY OF THE OWNER TO CONTRACT FOR ALL CODE REQUIRED INSPECTION SERVICES. THESE REQUIRED INSPECTIONS SHALL BE CARRIED OUT BY AN AGENCY APPROVED BY OSF. THE AGENCY SHALL BE RESPONSIBLE FOR APPROVED CONSTRUCTION DOCUMENT COMPLIANCE ONLY. ALL CODE COMPLIANCE SHALL BE DETERMINED BY OSF. OSF SHALL BE NOTIFIED IN WRITING WITHIN TWO WEEKS OF THE BID DATE OF THE COMPANIES PROVIDING CHAPTER 1 & 17 INSPECTIONS FOR THE PROJECT.

A5 GENERAL NOTES
 1/8" = 1'-0"



mc millan | pazdan | smith
 architecture
 ashville atlanta charleston greenville spartanburg
 po box 8922 greenville, sc 29604 o:864 242 2424 f:864 242 2034
 www.mcmillanpazdan-smith.com

CONSULTANT LOGO

SCALE

SPARTANBURG COUNTY SCHOOL DISTRICT SIX
**DORMAN FRESHMAN CAMPUS
 AND DORMAN HIGH SCHOOL**
 NEW SIDEWALK CANOPIES
 ROEBUCK, SC

SHEET ISSUE:			
NO.	DATE	DESCRIPTION	BY

BID SET 9-11-16
 PRINCIPAL IN CHARGE: MLC
 PROJECT ARCHITECT: MLC
 DRAWN BY: DLG

SHEET TITLE:
**DORMAN FRESHMAN CAMPUS
 CAR DRIVE CANOPY**

SHEET NO. PROJ. NO.
 016360.00

A2.11

ALL DRAWINGS, SPECIFICATIONS, AND NOTES THEREOF FURNISHED BY MC MILLAN PAZDAN SMITH ARCHITECTURE, ARE AND SHALL REMAIN THE PROPERTY OF MC MILLAN PAZDAN SMITH ARCHITECTURE. THESE MATERIALS ARE TO BE USED ONLY IN CONNECTION WITH THIS PROJECT AND NOT TO BE REPRODUCED OR TRANSMITTED IN ANY FORM OR BY ANY MEANS, ELECTRONIC OR MECHANICAL, INCLUDING PHOTOCOPYING, RECORDING, OR BY ANY INFORMATION STORAGE AND RETRIEVAL SYSTEM, WITHOUT THE WRITTEN PERMISSION OF MC MILLAN PAZDAN SMITH ARCHITECTURE. THESE MATERIALS ARE TO BE USED ONLY IN CONNECTION WITH THIS PROJECT AND NOT TO BE REPRODUCED OR TRANSMITTED IN ANY FORM OR BY ANY MEANS, ELECTRONIC OR MECHANICAL, INCLUDING PHOTOCOPYING, RECORDING, OR BY ANY INFORMATION STORAGE AND RETRIEVAL SYSTEM, WITHOUT THE WRITTEN PERMISSION OF MC MILLAN PAZDAN SMITH ARCHITECTURE. THESE MATERIALS ARE TO BE USED ONLY IN CONNECTION WITH THIS PROJECT AND NOT TO BE REPRODUCED OR TRANSMITTED IN ANY FORM OR BY ANY MEANS, ELECTRONIC OR MECHANICAL, INCLUDING PHOTOCOPYING, RECORDING, OR BY ANY INFORMATION STORAGE AND RETRIEVAL SYSTEM, WITHOUT THE WRITTEN PERMISSION OF MC MILLAN PAZDAN SMITH ARCHITECTURE.

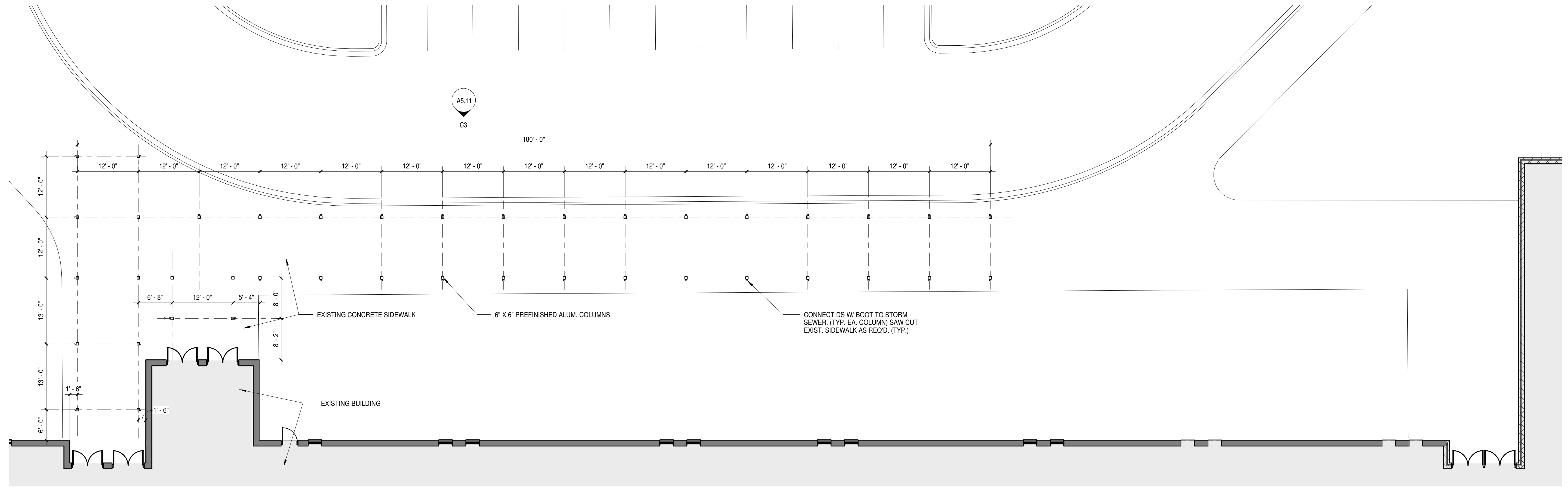

DHS CANOPY PLAN
3/32" = 1'-0"

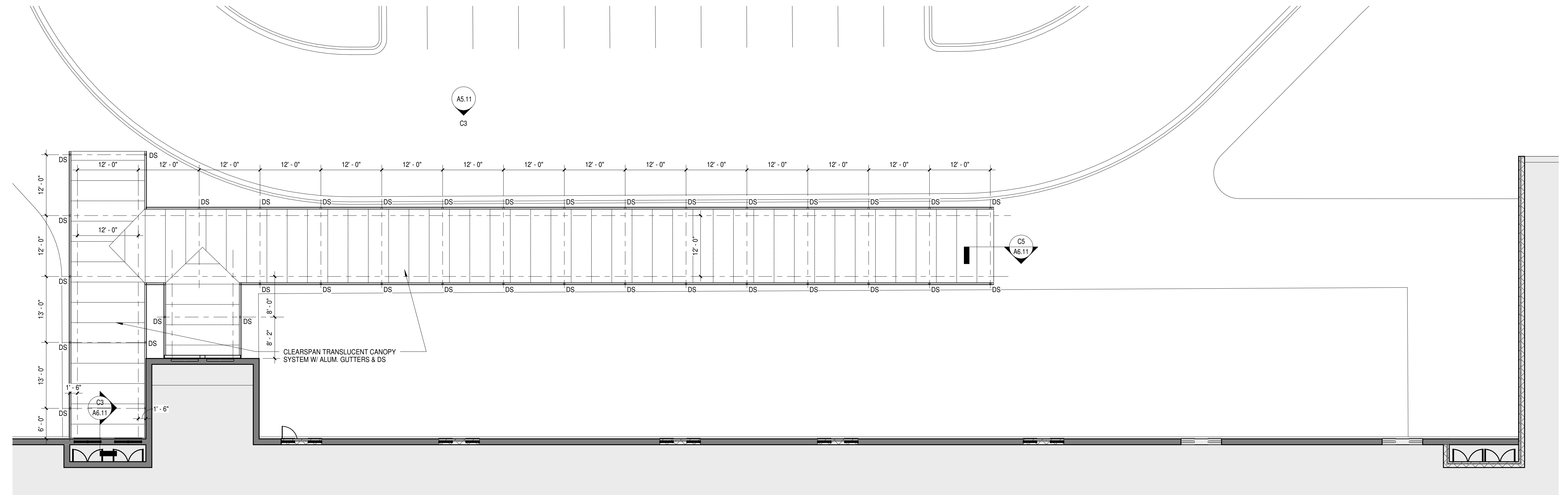

DHS CANOPY ROOF PLAN
3/32" = 1'-0"

- 1) ALL CONTRACTORS AND SUB-CONTRACTORS ARE TO REVIEW ARCHITECT'S DRAWINGS AS WELL AS ENGINEER'S DRAWINGS AND COORDINATE EACH WITH THEIR SPECIFIC FIELD. REFER ANY QUESTIONS OR CONFLICTS TO ARCHITECT BEFORE BEGINNING CONSTRUCTION.
- 2) WHEN INDIVIDUAL DRAWINGS DO NOT AGREE WITH EACH OTHER OR DRAWINGS AND SPECIFICATIONS DO NOT AGREE WITH EACH OTHER, THE ARCHITECT SHALL DETERMINE WHICH IS CORRECT AND TO BE FURNISHED, SUPPLIED AND/OR INSTALLED UNDER THIS CONTRACT. CONTRACTOR SHALL INCLUDE IN HIS BID THE MOST RESTRICTIVE OR COSTLY ALTERNATIVE.
- 3) CONTRACTOR TO FIELD VERIFY ALL DIMENSIONS AND CONDITIONS AND NOTIFY ARCHITECT OF ANY POSSIBLE CONFLICTS PRIOR TO INITIATING ANY WORK IN QUESTION.
- 4) GENERAL CONTRACTOR SHALL VERIFY EXISTENCE OF ALL UNDERGROUND UTILITIES AND PIPING AND PROTECT BEFORE BEGINNING WORK. GENERAL CONTRACTOR SHALL EMPLOY A LOCATION SERVICE AT HIS EXPENSE AND WILL BE RESPONSIBLE FOR ANY REPAIRS NECESSARY AS A RESULT OF DAMAGES CAUSED BY CONSTRUCTION OPERATIONS.
- 5) EXCEPT FOR INSPECTIONS REQUIRED & PROVIDED BY OSF, IT WILL BE THE RESPONSIBILITY OF THE OWNER TO CONTRACT FOR ALL CODE REQUIRED INSPECTION SERVICES. THESE REQUIRED INSPECTIONS SHALL BE CARRIED OUT BY AN AGENCY APPROVED BY OSF. THE AGENCY SHALL BE RESPONSIBLE FOR APPROVED CONSTRUCTION DOCUMENT COMPLIANCE ONLY. ALL CODE COMPLIANCE SHALL BE DETERMINED BY OSF. OSF SHALL BE NOTIFIED IN WRITING WITHIN TWO WEEKS OF THE BID DATE OF THE COMPANIES PROVIDING CHAPTER 1 & 17 INSPECTIONS FOR THE PROJECT.

A5 GENERAL NOTES
1/8" = 1'-0"

SPARTANBURG COUNTY SCHOOL DISTRICT SIX
DORMAN FRESHMAN CAMPUS
AND DORMAN HIGH SCHOOL
NEW SIDEWALK CANOPIES
ROEBUCK, SC

SHEET ISSUE:			
NO.	DATE	DESCRIPTION	BY

BID SET 9-11-16

PRINCIPAL IN CHARGE: MLC
PROJECT ARCHITECT: MLC
DRAWN BY: DLG

SHEET TITLE:
DORMAN HIGH SCHOOL BUS
DRIVE CANOPY

SHEET NO. PROJ. NO.
0016360.00

A2.12

ALL DRAWINGS, SPECIFICATIONS, AND NOTES, WHETHER FORWARDED BY MC MILLAN PAZDAN SMITH ARCHITECTURE, ARE AND SHALL REMAIN THE PROPERTY OF MC MILLAN PAZDAN SMITH ARCHITECTURE. THESE MATERIALS ARE TO BE USED ONLY IN CONNECTION WITH THE PROJECT AND NOT TO BE REPRODUCED OR TRANSMITTED IN ANY FORM OR BY ANY MEANS, ELECTRONIC OR MECHANICAL, INCLUDING PHOTOCOPYING, RECORDING, OR BY ANY INFORMATION STORAGE AND RETRIEVAL SYSTEM, WITHOUT THE WRITTEN PERMISSION OF MC MILLAN PAZDAN SMITH ARCHITECTURE. ANY UNAUTHORIZED REPRODUCTION OR TRANSMISSION OF THESE MATERIALS WILL BE CONSIDERED A VIOLATION OF THE COPYRIGHT AND TRADEMARK LAWS OF THE UNITED STATES OF AMERICA. ALL RIGHTS RESERVED.

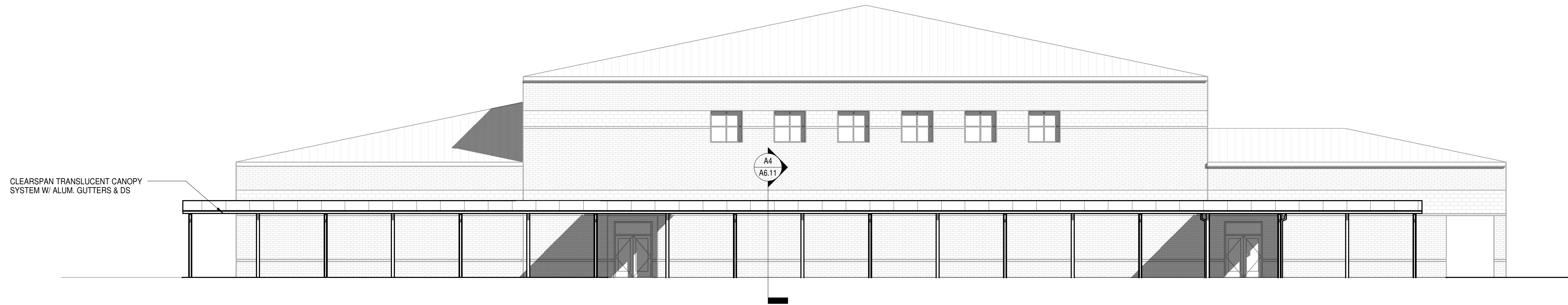

D3 DORMAN FRESHMAN CAMPUS ELEVATION
 A5.11 3/32" = 1'-0"

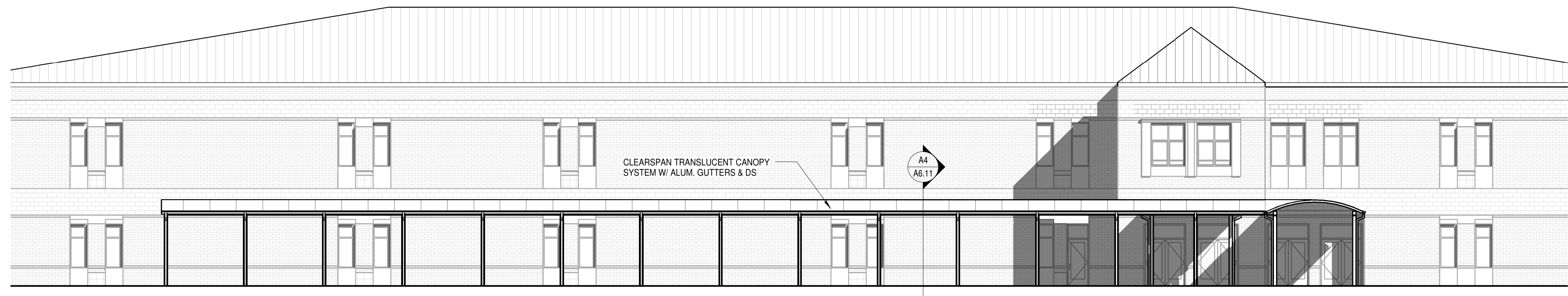

C3 DORMAN HS ELEVATION
 A5.11 3/32" = 1'-0"

CONSULTANT LOGO

8/16

SPARTANBURG COUNTY SCHOOL DISTRICT SIX
DORMAN FRESHMAN CAMPUS
AND DORMAN HIGH SCHOOL
NEW SIDEWALK CANOPIES
 ROEBUCK, SC

SHEET ISSUE:

NO.	DATE	DESCRIPTION	BY

BID SET 9-11-16
 PRINCIPAL IN CHARGE: MLC
 PROJECT ARCHITECT: MLC
 DRAWN BY: DLG

SHEET TITLE:
EXTERIOR ELEVATIONS

SHEET NO. PROJ. NO.
 A5.11 016360.00

A5.11

ALL DRAWINGS, SPECIFICATIONS, AND NOTES HEREBY FORWARDED BY MC MILLAN PAZDAN SMITH ARCHITECTURE ARE AND SHALL REMAIN THE PROPERTY OF MC MILLAN PAZDAN SMITH ARCHITECTURE. THESE MATERIALS ARE TO BE USED ONLY IN CONNECTION WITH THIS PROJECT AND NOT TO BE REPRODUCED OR TRANSMITTED IN ANY FORM OR BY ANY MEANS, ELECTRONIC OR MECHANICAL, INCLUDING PHOTOCOPYING, RECORDING, OR BY ANY INFORMATION STORAGE AND RETRIEVAL SYSTEM, WITHOUT THE WRITTEN PERMISSION OF MC MILLAN PAZDAN SMITH ARCHITECTURE. ANY UNAUTHORIZED USE OF THESE MATERIALS IS STRICTLY PROHIBITED. THE USER ASSUMES ALL LIABILITY FOR ANY DAMAGE OR INJURY RESULTING FROM THE USE OF THESE MATERIALS. THE USER AGREES TO HOLD MC MILLAN PAZDAN SMITH ARCHITECTURE HARMLESS FROM ANY SUCH DAMAGE OR INJURY. THIS AGREEMENT SHALL BE A CONDITION OF ANY USE OF THESE MATERIALS. MC MILLAN PAZDAN SMITH ARCHITECTURE, 1000 GREENVILLE AVENUE, SUITE 200, GREENVILLE, SC 29604. PHONE: 864.242.2033. FAX: 864.242.2034. WWW.MCMILLANPAZDANSMITH.COM

D

C

B

A

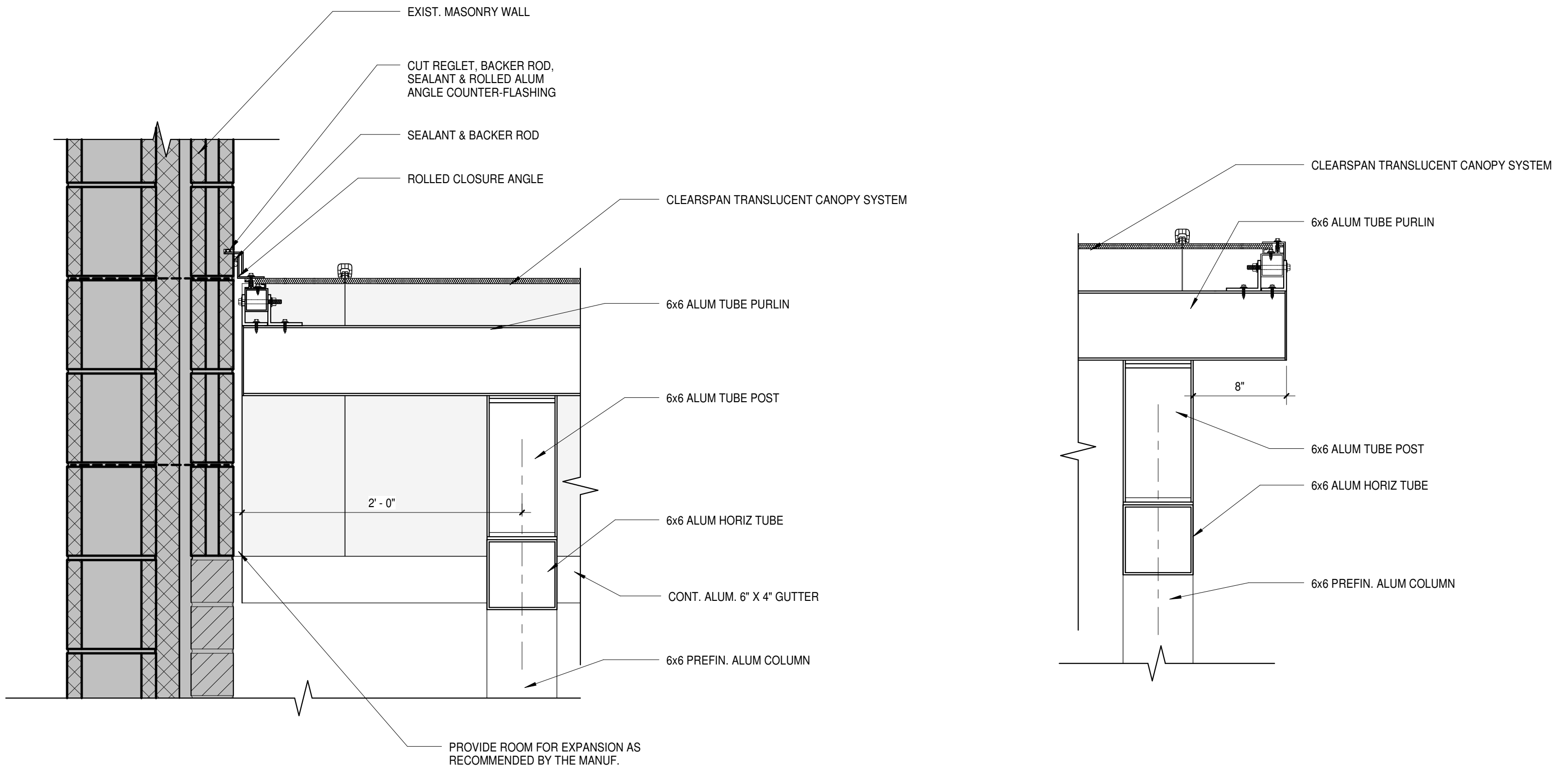

C3
A6.11
1 1/2" = 1'-0"

C5
A6.11
1 1/2" = 1'-0"

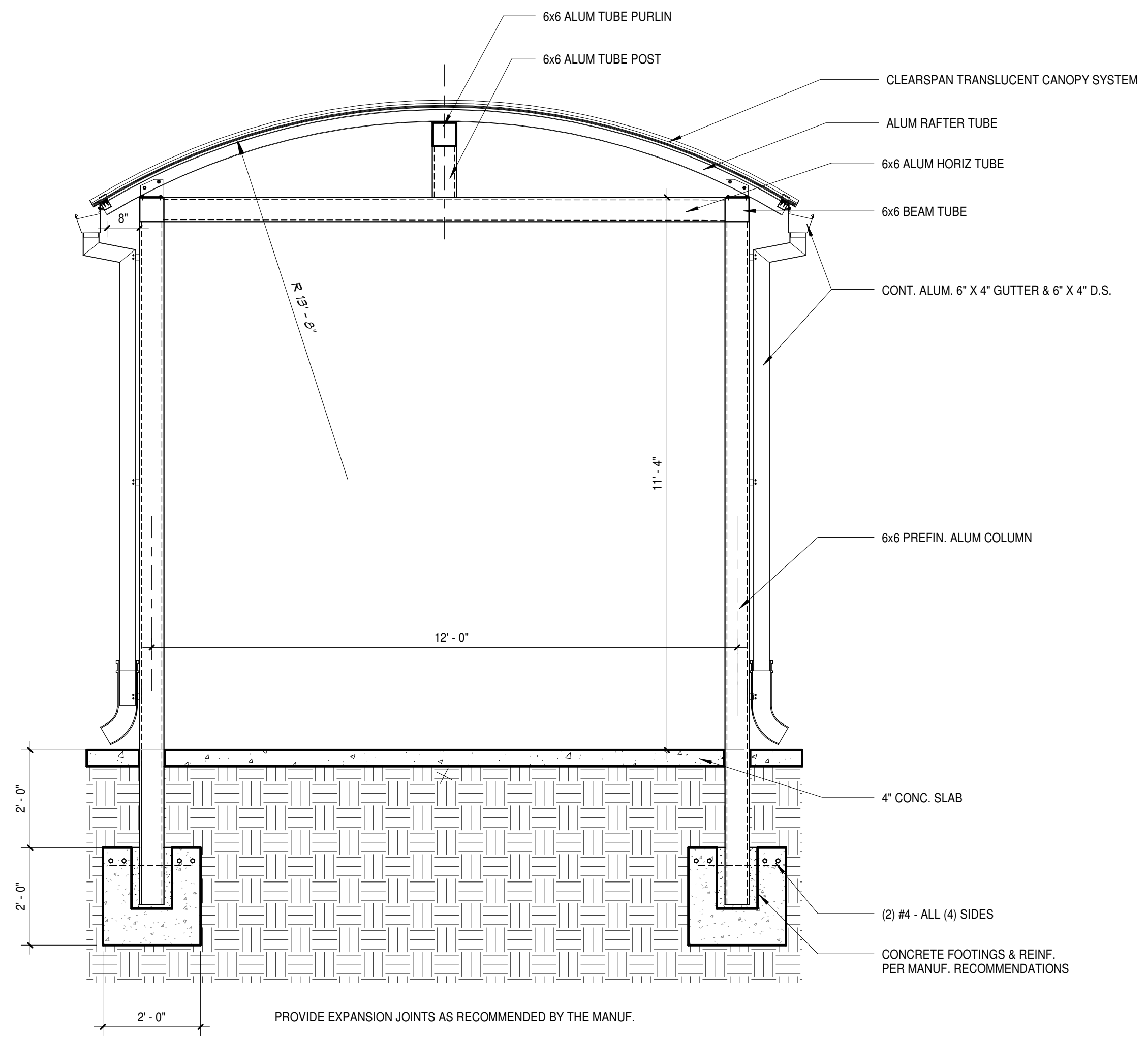

A4
A6.11
1/2" = 1'-0"



mc millan | pazdan | smith
a r c h i t e c t u r e
ashville atlanta charleston greenville spartanburg
po box 8922 greenville, sc 29604 o: 864 242 2033 f: 864 242 2034
www.mcmillanpazdan-smith.com

CONSULTANT LOGO
S&S

SPARTANBURG COUNTY SCHOOL DISTRICT SIX
DORMAN FRESHMAN CAMPUS
AND DORMAN HIGH SCHOOL
NEW SIDEWALK CANOPIES
ROEBUCK, SC

SHEET ISSUE:			
NO.	DATE	DESCRIPTION	BY

BID SET 09-11-2016

PRINCIPAL IN CHARGE: MLC
PROJECT ARCHITECT: MLC
DRAWN BY: DLG

SHEET TITLE:
SECTIONS AND DETAILS

SHEET NO. PROJ. NO.
016360.00

A6.11